SEP -6 1933

©CIB 201073

The picture story of the firemen's parade is on the first page of the second section of today's Post.

The Washington Post

Today—Fair and warm.
Tomorrow—Showers during the afternoon or night.
Yesterday—High, 79.
Details on page 18.

NO. 20,900. ENTERED AS SECOND CLASS MATTER. POSTOFFICE, WASHINGTON, D. C. WASHINGTON: TUESDAY, SEPTEMBER 5, 1933 COPYRIGHT, 1933, BY THE WASHINGTON POST PUBLISHING CO. THREE CENTS

Woman Flier, Two Men Die In Labor Day Plane Crashes

Florence Klingensmith Killed as Propeller Blast Rips Ship.

Weather Ace, Aid Perish in Plunge

Girl Escapes by Leaping in Parachute Before Throng in Ohio.

Glenview, Ill., Sept. 4 (U.P.).—Florence E. Klingensmith, 26, pretty aviatrix from Minneapolis, was killed instantly today when participating in the 100-mile free-for-all feature contest of the International Air Races.

The tragedy was witnessed by 25,000 persons. Women screamed when the ship went into its last nose dive.

Her ship, a Gee Bee racer, caught in the propeller blast of a plane in front and a portion of the wing fabric was ripped off and fluttered to the ground.

Goes Into Dive.

Miss Klingensmith righted the ship and started to the south of the port. She gradually lost height and finally went into a dive about 2 miles from the stands.

The crash of Miss Klingensmith's powerful ship brought to a tragic end the international air spectacle, which included the setting of a new world land plane speed record by James R. Wedell and the start of the historic Gordon Bennett balloon races.

Miss Klingensmith was the first woman ever to enter such a feature race as the one today and was flying well up in the field, averaging more than 200 miles an hour with the race more than half run when the accident occurred.

The aviatrix had been flying for three years. She won the Amelia Earhart trophy last year and held the women's record for making consecutive loops.

The flier tried desperately today to save her life by using her parachute. The 'chute was found open but tangled in the wreckage of the plane, fastened to her body.

Daring Amazes Pilots.

The aviatrix had entered the feature race of the day in a gesture of feminine bravado. Miss Klingensmith kept well up in the race during the first seven laps, gaining seconds on the pylons, where she banked so sharply veteran pilots shook their heads in amazement.

Then on the eighth lap she came down to the home pylon traveling more than 200 miles an hour and tipped her ship for the bank around the pylon. The strain was too much.

The propeller wash from the plane in front added to the wracking strain on Miss Klingensmith's ship and a section of the left wing fabric tore loose.

The flier kept control and leveled the ship off. For perhaps a mile the craft climbed gradually, but then started to settle and went into a dive.

10,000 See Two Killed.

Cleveland, Sept. 4 (A.P.).—While 10,000 persons looked on, pilot Ralph C. Wensinger, 28, famed for his daring flights into high altitudes for the United States Weather Bureau, and a student-assistant, plunged to death in an airplane crash today.

The tragedy occurred in a Labor Day air exhibition at Chippewa Lake Park, 30 miles south of Cleveland.

Only a few minutes before Wensinger and the student, Samuel Versaci, 19, were killed, a third occupant of the plane, Miss Viola Pincombe, 21, Berea, Ohio, escaped by making a successful parachute jump as part of the exhibition.

Following Miss Pincombe's leap, Wensinger sent the plane up to about 4,000 feet and was "stunting" when the ship went into a spin and dove rapidly.

Viscount Grey's Condition Worse

Former Britsh Secretary Now Unconscious.

Christon Bank, England, Sept. 4 (A.P.).—Viscount Grey, of Fallodon, former British foreign secretary, whose serious illness became worse today, was described as unconscious in a physician's bulletin.

It was understood he had been practically in a state of coma since Saturday night. At that time he talked with the physician about his illness.

Forest Fires Delay Canadian Autoists

Winnipeg, Sept. 4 (A.P.).—Five hundred motorists were reported stranded at Whitemouth, Ontario, tonight, unable to get through forest fires raging seven miles along the trans-Canada Highway.

Many of the motorists have been held there since Saturday night. One report said the railway station at Elma had been destroyed.

Earhart Trophy Winner Killed

Associated Press Photo.

FLORENCE KLINGENSMITH, Minneapolis aviatrix, who won the Amelia Earheart racing trophy last year, was killed instantly yesterday when her plane crashed in the international air races at Glenview, Ill.

5-Mile-Minute Air Speed Mark Set by Wedell

Aviator's Unofficial Time Lowers Doolittle's in Chicago Meet.

Chicago, Sept. 4 (A.P.).—A new unofficial land plane speed record of 5 miles a minute was set today by James R. Wedell, Louisiana speed pilot, in the International Air Races.

Wedell made four runs over a 3-kilometer, straight-away course. He made a top speed of 316.55 miles an hour. Average for the four laps, which probably will stand as an official speed record after checking of the timing device, was 305.33 miles an hour.

Higher Speeds Are Made.

The speeds on each of the four dashes, the higher figures being made with the wind: 316.55, 299.32, 311.15, and 294.32 miles an hour.

The previous record was 294.38 miles an hour, held by Jimmie Doolittle, with whom Wedell has had a speed feud of long standing.

Wedell made the speed flights in his "Number 44" plane of his own design, in which he finished second to Doolittle in the Thompson Trophy race.

Minor Claims New Record.

Roy Minor, of Los Angeles, claimed a new speed record of 201.33 miles an hour for planes of 550-cubic-inch displacement over a closed course, when he shot Ben O. Howard's tiny, white plane, "Mike," around the pylons in the 50-mile Chicago Daily News Trophy race.

Minor won the event on each of the four days of the meet. Second place went to Gordon Israel, of St. Louis, and third to Art Chester, of Joliet, Ill., a consistent money winner of the meet.

Navy Balloon Forced Down

Lands on Long Island; Only Two Race Entries Remain in Air.

Branford, Conn., Sept. 4 (A.P.).—The balloon of Lieut. Comdr. T. G. W. Settle, U. S. Navy, participating in the James Gordon Bennett Cup races, landed tonight at Hotchkiss Cove, on the shore of Long Island Sound.

The police said both Commander Settle and a companion landed unharmed. One of them remained on guard by the balloon, while the other went into Branford Center to make a telephone call.

Utica, N. Y., Sept. 4 (U.P.).—A balloon, believed to be one of the participants in the Gordon Bennett race, was sighted from the Municipal Airport here tonight. It was impossible to determine the identity of the entry.

Ottawa, Sept. 4 (A.P.).—A balloon, traveling high, was seen over Ottawa late tonight.

Chicago, Sept. 4 (A.P.).—The field in the international James Gordon Bennett balloon race had been narrowed to two contestants tonight, with one American entry and the Polish bag still apparently drifting.

Belgian, French and German balloons settled to the earth in Michigan within a 200-mile radius of the starting point and apparently were out of range of victory.

The balloons believed still in the air were those piloted by Ward T. Van Orman, an American civilian participant, and the Polish ship of Capt. Francizek Hynek.

U. S.-Mexican Claims Settlement Held Near

Mexico City, Sept. 4 (A.P.).—Foreign Minister Puig Casauranc tonight said an announcement on negotiations for a lump-sum settlement of claims pending between the United States and Mexico could be expected within a few weeks.

He added ratification by the Mexican Senate of the treaty with the United States for rectification of the Rio Grande was expected in a few weeks, and that thereafter Mexico would appropriate her own share of the fund for the work.

Cuban Troops Revolt; Seize Military Units

Refuse to Accept Lower Pay and Displace All Officers.

Havana, Sept. 4 (A.P.).—Noncommissioned officers and men of the Cuban army and navy, headed by Sergt. Batista took command of military and naval forces tonight, displacing all officers.

Sergt. Batista declared "we will not relinquish control until a truly revolutionary government has been established in Cuba. Then the command will be given back to the officers."

"The trouble arose over a proposed pay cut and dissatisfaction of the soldiers with the colonels in command," he added.

"Secretary of War Ferrer tonight harrangued the troops, who were in an ugly mood. Ferrer was not molested, when he was leaving the barracks."

Secretary Ferrer declared that "the dissatisfaction was due to a proposed cut in pay and a reduction in the size of the army. I think order will be maintained and the situation solved, although not as well as I hoped."

German Envoy Urges Commerce With Spain

Berlin, Sept. 4 (A.P.).—Luis Zulueta, new Spanish Ambassador to Germany, in an interview in the newspaper Berliner Tageblatt, today expressed a desire for economic cooperation between Germany and Spain.

Three Cubans Slain During Strike Riot

Many Hurt in Santiago as Army Takes Charge.

Santiago, Cuba, Sept. 4 (A.P.).—Groups of women armed with clubs today attacked strike breakers as several Communist-organized strikes created disorder. Two civilians and one soldier were killed in a gun fight.

Tension was high in Santiago. New outbreaks of trouble were feared. Many merchants failed to open their doors.

The army patrolled the streets, firing frequently to clear traffic. Several persons were wounded.

Among the striking groups were cooks, house servants, street car men, dock workers and construction workers. A general strike was feared.

Plunge Off Ferryboat Drowns Three in Auto

Morgantown, Ky., Sept. 4 (A.P.). Marcus Turner, 45; Curren Hunter, 60, and Virge Jones, 45, farmers, were drowned in Green River today when their automobile plunged off a ferryboat. The brakes failed to work.

Winds Batter Texas Coast; Families Flee

Corpus Christi, Freeport Evacuated; Inland Towns Prepare.

Florida Surveys Damage in Millions as New Storms Strike.

(Associated Press.)

Sweeping across the Gulf of Mexico, a hurricane that left more than 100 dead and great property destruction in Cuba approached panic-stricken Texas coastal communities last night while eastern Florida was buffeted by other rain and wind storms.

Striking at Lake Worth, south of Palm Beach, the hurricane ripped through the south central interior of Florida and left a trail of more than a million dollars property damage and one known fatality. Citrus growers estimated from 75 to 80 per cent of their crops was destroyed.

Precautions Urged.

A 200-mile strip along the coast received Weather Bureau advices to take all precautions with life and property as a 90-mile-an-hour wind struck Padre Island, 20 miles north of Brownsville, at the southernmost tip of Texas.

Several miles inland, Texas towns never before visited by winds as disastrous as this roaring hurricane, made ready for the great blow which reached a velocity of 45 and 50 miles an hour at Brownsville late yesterday.

A public emergency was declared at Corpus Christi, Tex., by Mayor William Shaffer. Residents were ordered to remain on high ground and forbidden entrance without a pass to business sections.

Beeville, 45 miles from the coast, was crowded with refugees, who sat about in motor cars under heavy, gray skies.

Freeport Evacuated.

The town of Freeport, with a population of about 3,000, had been virtually evacuated by all save the Coast Guard crew. Communication lines to the city failed.

Similar conditions prevailed at Velasco, another coast town of about 1,200 population. At 4 p. m. the wind there had a velocity of 65 miles and the tide was 8 feet. The Coast Guard moved several families from low lands.

A tropical disturbance moving inland from the Bahamas struck furiously in Florida. Reports of damage were scanty because of broken communication lines. But it was learned as high as three-quarters of the citrus crop was ruined in some sectors.

Sebring seemed to be the center of the Florida storm. The town was hit by 65-mile-an-hour winds, wireless reports said. At fashionable Palm Beach, the famous Ocean

Continued on Page 2, Column 1.

Roosevelt Ship Arrives Today

President Catches Big Sea Turtle; Sees Wakefield on Way Up Potomac.

(Associated Press.)

President Roosevelt, aboard the Astor yacht, Nourmahal, headed into a Potomac River anchorage at Quantico, Va., last night, planning a final night afloat before returning to the White House early this afternoon.

In celebration of the last day of his cruise, the President early yesterday hooked a sea turtle, weighing more than 100 pounds.

Stephen Early, a presidential secretary, reported that the Roosevelt party had gone ashore late yesterday from a temporary anchorage off Stratford Cliffs, Va., for a visit to the birthplace of George Washington, at Wakefield. The Nourmahal later proceeded to Quantico.

Early said it was expected the party would dock at the Navy Yard here about noon today.

The President's turtle catch was cause for jubilation not only aboard the yacht but also on the accompanying destroyers, Manley and Twiggs.

Dutch Government Voids Tariff Truce

Trade Has Not Been Aided, Minister Complains.

The Hague, Netherlands, Sept. 4 (A.P.).—The Dutch government today renounced the temporary tariff truce set up at the London economic conference.

Foreign Minister Jonkheer de Graeff, in a letter to Ramsay MacDonald, president of the conference, said the Dutch government regretted conference efforts have not stabilized monetary relations or diminished restrictions to world trade.

Therefore, the letter adds, the government considers itself entitled to liberty of action and renounces the truce, effective in one month.

Bailey Jailed After Escape; U.S. Quiz Opens

Special Guard Placed Over Cell After 100-Mile Journey.

Oklahoma City, Sept. 4 (A.P.). Heavily guarded, Harvey Bailey, charged with the kidnaping of Charles F. Urschel, oil man, and with participation in the Kansas City Union Station slaying, was in solitary confinement here tonight after a four-hour dash for freedom from Dallas jail.

"Well, I got out didn't I," Bailey snarled.

Recaptured at Ardmore after he sawed his way out of his Dallas cell, forced his way from the jail with a pistol and kidnaped Nick Tresp, turnkey, Bailey was rushed here by a five-car caravan of officers.

Made No Resistance.

Officers said Bailey's dash was to have ended about 35 miles east of Ardmore, where members of an underworld gang, of which Bailey allegedly is a member, were waiting.

Hale Dunn, Ardmore chief of police, said Bailey made no resistance when officers surrounded his damaged car after it crashed into a curbing in flight.

Arraignment of Bailey on the kidnaping charge is set for tomorrow. said he intended to find out how Bailey escaped, let the rocks fall where they may."

Starts Jail Probe.

Frank J. Blake, chief of the Dallas Department of Justice office, called a conference of his aids and county officials at the suggestion of Edgar Hoover, in charge of the Bureau of Investigation at Washington.

William Decker, chief deputy sheriff in charge of the jail in the absence of Smoot Schmidt, sheriff, said he intended to find out how Bailey escaped, "let the rocks fall where they may."

Both investigations sought to determine whether a member of the sheriff's office might have aided in getting the saws and pistol to Bailey.

Buffalo Bill's Nephew Kills Self in Wyoming

Casper, Wyo., Sept. 4 (A.P.).—William Cody Bradford, 60, nephew of Col. William F. (Buffalo Bill) Cody, shot himself to death at his home here yesterday. He was believed to have been despondent owing to ill health.

Wife Falls Off Cliff; Husband Released

Police Free Man Held After Mate Drops 275 Feet.

Great Barrington, Mass., Sept. 4 (A.P.).—William Scully, 36, of Springfield, was released by police tonight after investigation of his wife's death in a fall from "Devil's Pulpit," a high cliff over a ravine on Monument Mountain.

Scully reported to police last night that he and his wife, Dillie, 28, were sitting near the edge of the precipice, that he turned away for a moment and when he looked around she had disappeared.

Boy Scouts located the body on a ledge 275 feet below. Medical Examiner Dr. John B. Beebe said death was due to a fractured skull.

Man Swims Potomac to Save Girl in 100-Foot Cliff Fall

Seriously injured in a fall down a 100-foot cliff, an 18-year-old girl was rescued yesterday by a companion who swam 500 feet down the Potomac with her to reach an automobile.

Victim of the fall was Ethel May Hamilton, 1431 Potomac avenue southeast. With Louella Bailey, 19, 530 Fifth street southeast, and Charles Woods, 21, 1536 East Capitol street, and Gilbert Lee, 20, 1239 Talbert street, the girl was on a Labor Day picnic near Great Falls, Md.

Frightened by a falling tree, Miss Bailey stepped backward into a crevice at the cliff's edge. She clutched Miss Hamilton and the two fell over the precipice.

Woods and Lee made their way to the foot, but were prevented by the river and the sharp bank from carrying the girls up. With a rope they hauled Miss Bailey to the top.

Miss Hamilton was too seriously hurt to be lifted by the rope. Woods, a senior Red Cross lifesaver, entered the river. Holding the girl, he swam 500 feet with her to a point where she could be lifted into an automobile.

At Georgetown Hospital, Miss Hamilton was found to have suffered a dislocated shoulder, severe head lacerations and concussions. Miss Bailey had a fractured elbow and head injuries.

Zeppelin Line Assured From Europe to Brazil

Friedrichshafen, Germany, Sept. 4 (A.P.).—Dr. Hugo Eckener tonight concluded an agreement for all-year Zeppelin service between Europe and Brazil.

Brazil agreed to erect suitable housing facilities for the airship.

Battle Flares Among Rival U. S. Workers

President of National Federation Assails A. F. L. Affiliate.

Convention Told Green Promotes "Racket;" Government Hit.

Rivalry between the National Federation of Federal Employes and American Federation of Government Employes, affiliate of the American Federation of Labor, flared into open denunciation yesterday.

In Kansas City, President Luther C. Steward, in his convention report to the National Federation of Federal Employes, denounced the A. F. of L. affiliate as an "abjectly unsuccessful" attempt to inflict damage upon the National Federation.

Officials of the American Federation of Government Employes here, who will hold their own national convention, September 11, said they planned no formal reply. Vice President David R. Glass said he did not care to answer "so flagrantly inaccurate a statement."

Assails A. F. of L. Chief.

President Steward, in his convention address, turned from an attack on "inconsistencies" in the Federal Government's treatment of its own employes, to assail President William Green, of the American Federation of Labor, and the affiliated Federal Employes.

Rivalry of the two groups dates from the 1931 Vancouver convention of the American Federation of Labor, when the organization's stand on personnel classification started a controversy which ended in Steward's group withdrawing from A. F. of L. affiliation.

By organizing the American Federation of Government Employes shortly afterward, the A. F. of L. "closed the door to reaffiliation," President Steward charged.

Charges "Racket" to Green.

"The plain fact is that in spite of many statements made by the president of the American Federation of Labor on the subject of 'rackets,' he has done nothing less than sponsor and finance a racket and is continuing to do so at the present writing," Mr Steward charged.

Mr. Steward told convention delegates "a better Federal service" will develop out of the present confusion over the Government's economy policies.

"Conditions that have been won after periods of struggle, and have been taken away during the last three years, will be regained," he said, "and the steady advance toward a thoroughly satisfactory Federal personnel condition will be resumed——."

Tragedies Blamed on U. S.

He traced many tragic incidents in the Federal service, "mental and physical breakdowns, premature deaths and suicides" to alleged injustices under the Federal economy program, and pointed out that while the Government has called on industry to stop firing, raise wages and cut hours of work, it has not followed this advice in its own setup.

Attacks on Federal employes he laid at the door of "selfish and short-sighted individuals occupying positions in the business world where their views carried far greater weight than was justified."

Hits "Sweatshop Tactics."

He said some of the new Federal economy legislation involves "sweatshop tactics," through which many employes are forced to work 6½ and 7 days days a week, 12 to 14 hours a day, and "are the subject of profit-making on the part of the Government through changes that have not been adjusted to current conditions."

Miss Gertrude M. McNally, secretary-treasurer, reported 85 new local unions have been added and 23 reinstated in the last two years.

Kaltenborn Reports Son Beaten by Nazis

Berlin, Sept. 4 (U.P.).—H. V. Kaltenborn, New York lecturer, tonight reported to police that his son, with whom he recently toured Germany, had been badly beaten, presumably by Nazis.

Kaltenborn is a former associate editor of the Brooklyn Eagle.

4 Americans Hurt In Bavarian Crash

Judge and Mrs. R. L. Henry and Two Sons Injured.

Weilheim, Upper Bavaria, Sept. 4 (U.P.).—Four Americans, including Judge and Mrs. Robert Llewellyn Henry, of Chicago, and a young Englishman were badly injured today in an automobile accident near here. Their car, out of control, plunged into a ditch and overturned.

The injured were:

Judge Henry, broken shoulder.

Mrs. Henry, his wife, broken spine—serious.

Alvan and McClelland Henry, their two sons, severely bruised and lesser fractures.

Miss Vivian Jennings-Bramley, broken spine—serious.

They were taken to a hospital here. The women were reported in critical condition.

100,000 Brave Rain to Watch Fire Paraders

Chile's President Hurls Army Threat at Fascists

Santiago, Chile, Sept. 4 (U.P.). President Arturo Alessandri has served notice on Chilean Fascists he intends to remain in office and maintain order by force of arms, if necessary.

In a surprise visit at a drill of the republican militia, the president made a vigorous speech telling the militiamen he might require their services. Chilean Fascists, few in number, have been attempting to increase their forces. Part of their program is street fighting with so-called Communist groups.

First Parade Prize Awarded To Alexandria

Virginia Town Had Most Uniformed Men in March.

Washington divided honors with its out-of-town visitors yesterday competing for prizes in the eleventh annual Labor Day celebration. Awards were:

Class 1. Visiting volunteer fire organization with the largest number of uniformed men in line—First, Alexandria Fire Department, $200 and trophy; second, Cumberland Volunteer Fire Department, Shippensburg, Pa., $75 and trophy; third, Independent Fire Company, Frederick, Md., trophy.

Class 2. Visiting volunteer department presenting best appearance—First, Independent Fire Company, Frederick, Md., $100 and trophy; second, Spencer Shops Fire Department, Spencer, N. C., $25 and trophy; third, Niagara Fire Company, Merchantville, N. J., trophy.

Auxiliary Winners.

Class 3. Ladies' auxiliary of fire department presenting best appearance—First, Independent Fire Company, Frederick, Md., $25 and trophy; second, Ladies Auxiliary of the Washington Fire Department, trophy; third, Ladies Club Engine Company, Alexandria, Va., trophy.

Class 4. Drum corps presenting best appearance—First, Costello Post, American Legion, $100 and trophy; second, Garden Drum Corps, West Seneca, N. Y., trophy; third Croyden (Pa.) Drum Corps, trophy.

Class 5. Band presenting best appearance—First, Washington Gas Light Co., $100 and trophy; second, National Capital Cadet Band of

Continued on Page 2, Column 2.

Industry Sees Oil Price Boost

Crude Advance Expected to Increase Gasoline 1 or 2 Cents.

(Associated Press.)

An immediate rise of 25 cents a barrel in crude oil prices was predicted last night by petroleum industry leaders here, as one of the first results of the NRA code under which it now functions.

In private comments petroleum leaders, here to work on plans to operate their business under the trade charter, expected buying companies to advance their posted offers for crude within the week.

The increase, they said, would cause a 1-cent or 2-cent boost in retail gasoline prices.

Three factors resulting from the code were cited as reasons to expect an increase, which would put 36 gravity midcontinent crude at about 85 to 90 cents a barrel.

Production control in balance with demand, making supplies comparatively scarcer.

Woman's Assailant Hunted in Capital

Fugitive Sought by Posse Is Believed Here.

Search for a colored man, who attacked Mrs. Suzanne Kuehn, 72, at her Accokeek, Md., home Saturday, was shifted early today to Washington.

After a posse of 100 armed farmers spent yesterday in futile search near Marshall Hall, it was reported information had been received that the hunted man had been secreted in a friend's home here. Charles County authorities then announced Washington police would be asked to search for the man.

It was also reported last night the man sought was not the man treated at Gallinger Hospital, as previously reported.

Austrian Boundary Guard Huts Blasted

Vienna, Sept. 4 (A.P.).—Two border guard huts on the Austro-German boundary west of Rohrbach were dynamited today by unidentified persons.

The dynamiters were presumed to be Austrian Nazis crossing the border to Germany.

50,000 Routed; Others Drenched; Notables Stay to End.

100 Receive Emergency Treatment; Spectacle One of Greatest.

Sirens shrieking as though in defiance to the elements, the Fire Department's annual parade swept in multicolored magnificence up Pennsylvania avenue yesterday as 50,000 faithful watchers were drenched by a pelting rain. Fifty thousand others had taken cover as the downpour came.

The storm broke just after the first section of the parade had passed the reviewing stand across Pennsylvania avenue from The Post. Glowering skies had foretold the rain, but the voice and rhythm of the parade never wavered.

In the reviewing stand were crowded three cabinet officers, and other high national and local personages. All sat through the spectacle and obviously enjoyed it.

Secretary of War Dern, Secretary of Commerce Roper, Attorney General Cummings, Dr. Luther H. Reichelderfer, District Commissioner; Brig. Gen. John A. Johnston, former Commissioner, and Eugene Meyer, Floyd R. Harrison and Eugene MacLean, publisher, secretary-treasurer and general manager, respectively, of The Washington Post, were among those in the stand.

Flee Pell-Mell in Rain.

An estimated 100,000 persons lined the parade route as the first section hove into view. When the rain began to fall, about half of the throng broke pell-mell for cover, but the other half stuck it out.

More than 100 persons received treatment for faintness or slight injuries incident to the crowds. James Hurley, a theater carpenter, died of heart attack a few minutes after the parade and one fireman received a sprained neck.

The three service bands, Army, Navy and Marine Corps, in that order, led the first three sections of the parade. In the van of the procession also was Odell F. Smith, chairman of the citizens committee; Warren Dues, 23-year-old national fire hero; Maj. Ernest W. Brown, chief of police, and Chief George S. Watson of the Fire Department.

There were sore hearts last night with the women folk who trod through the rain. Hundreds of gay costumes were ruined by the downfall.

Firemen Laugh at Drenching.

All of the firemen in the parade were in their dress uniforms and these took a drenching from the element that the firemen employ in fighting flames.

But the "smokesters" laughed in the torrents. The comedians rolled in the puddles and played leap frog. The rain seemed a handy foil for their antics.

Even the notables in the stands yielded to the laugh provoking capers of the comics. Burlesque rescue squads, with victims painted to simulate victims, drew laughs from the crowds.

It is traditional that each year the police and fire departments outdo

Continued on Page 2, Column 3.

Jobless Man Wins $1,507 in 2 Races

Illinoisan's Working Wife's Expenditure Profitable.

East St. Louis, Ill., Sept. 4 (A.P.). Patrick Laughery has been unemployed since last November. His wife, Catherine, got a job in a laundry.

The Laugherys, natives of Ireland, saved enough to go to the races at Fairmount Park today. After much argument they bought a $2 "daily double" ticket on Escobaland in the second race and Judge Urban in the third.

Escobaland won. Mrs. Laughery almost fainted.

Then Judge Urban came in first. The Laugherys collected $1,507.22.

"It sure is grand," said Catherine. "The money will take care of us until Patrick gets a job again."

Writer's Baby Boy Dies After Eating Ant Paste

Los Angeles, Sept. 4 (A.P.).—Succumbing to effects of an ant paste which he found and ate in his father's garage, Edwin Arnold, 20-month-old son of Julian D. Arnold, writer, and grandson of Sir Edwin Arnold of the British peerage, died yesterday.

Sir Edwin is the author of "Lights of Asia."

Summary of Today's Issue

	Pages.
"Along the Potomac"	4
Comics	10
Classified Ads	16, 17
Editorials	4
Fashion News	7
Federal Diary	12
Financial News	8, 9
Parade Picture Page	11
Radio Waves and Ripples	6
Society	6
Sports	13, 14, 15
Stage and Screen	12
Suburban News	3
Women's Activities	7

Davis to Keep His Hands Off Europe's Woes

Roving Ambassador Hints He'll Be There Just to Aid Arms Talk.

S. S. Washington, at Sea, Sept. 4 (AP).—A firm resolve to steer clear of European political controversies was indicated today by Norman H. Davis, United States Ambassador at Large.

Mr. Davis further indicated his mission to Europe was merely to be available for discussion in technical preparations for the disarmament convention.

He expects to begin disarmament conversations with British statesmen immediately on arrival in London Wednesday.

He apparently was not disturbed by reports in Britain that his coming forecast a naval construction race.

It was understood Mr. Davis feels as long as nations are not violating the London naval treaty there is nothing to be excited over.

American delegates to the Geneva conference apparently are not ready to make optimistic predictions that a pact will be completed this fall. However, they are hopeful because of indications German and French differences on the armaments supervision before reduction are considerably improved.

Four Injured as Auto Plunges From Road

Ermine Henson, 35, Indian Head, Md., suffered a compound fracture of his right arm late last night when his car plunged down an 8-foot embankment after sidewiping another car near Indian Head. He was treated at Emergency Hospital.

French Denny, 29, of Indian Head, who was riding with Henson, and James Gutrich, 50, and his wife, Edith, both colored, occupants of the other car, escaped with minor injuries.

Governor Assails Johnson's Threats

Kansan Tells Legionnaires NRA Too Optimistic.

Salina, Kans., Sept. 4 (AP).—Gov. Alfred M. Landon said today he did not indorse "threats of Gen. Hugh Johnson and others with reference to boycotting those who do not adopt the NRA."

Addressing the State American Legion convention, he said he did not believe "Johnson has helped the plan by his optimistic statements."

"We must not expect too early results from the NRA," the governor continued. "We have been a long time getting into this predicament, and we will not come out of it in a hurry. We cannot expect a miracle overnight."

Mr. Landon is a Republican.

Mute Man Is Hurt By Hit-Run Driver

Norfolk Citizen Struck on Rockville Pike.

Joseph Black, 31, of Norfolk, Va., a mute, was injured last night by a hit-and-run driver on Rockville pike, near Villa Roma. Black was taken to the office of Dr. E. B. Bauersfeld at Bethesda by County Policeman Thomas DeNell, where he was treated for a severe cut on the head and bruises on the shoulders and legs.

He spent last night at the Bethesda Substation, Montgomery County. If he is able, police said, he will leave today.

Storm Hits Texas; Florida Battered

Continued from Page 1.

boulevard was debris strewn with water running hub-deep in some streets.

Advance storm warnings enabled many to barricade stores and homes. About 3,000 residents of the Lake Okeechokee region fled to higher ground.

Towns above West Palm Beach were unheard from, although the hurricane was believed to have struck that area.

Higher Winds Expected.

Corpus Christi, Tex., Sept. 4 (U.P.). The Texas coast, from Corpus Christi to Brownsville, was battered by storms late tonight.

Winds of 90 miles an hour whipped Port Isabel and along Padre Island. The storm was expected to reach hurricane intensity before morning.

Power lines were off at many points, including Brownsville. Communications systems were crippled, the water supply was off in some coastal areas.

Business Area Flooded.

The center of the business area here was inundated. Water was lapping at the foundation of the Nueces Hotel, Corpus Christi's largest hostelry.

Approximately 35,000 persons were quartered in the more substantial structures on the bluff comprising the newer section of the city.

The causeway to Portland on the San Antonio highway near here was closed to all traffic tonight.

Bus Service Canceled.

San Antonio, Tex., Sept. 4 (AP).—Motor bus lines canceled service to Corpus Christi upon receipt of a telegram announcing that the causeway entrance to the city had been closed.

A bus load of refugees arrived here from Corpus Christi tonight. One woman was clad in grey trousers and a shirt while another woman wore only a bathing suit.

Fair Paraders Draw Float—Winning in Two Classes

Post Staff Photo.

First prize for the most beautiful and most appropriate float went to Engine Co. 22. The float drawn by the Daughters of Job of Bethel, depicted a century of progress in fire apparatus.

Champ Wins Bicycle Race For Sixth Year

Novice Event Captured by Charles Towers; Postal Boys Victorious.

Ed Bieber, District bicycle champion, successfully defended his title yesterday in the 1-mile race up Pennsylvania avenue just before the Firemen's parade.

Walter Davis and Anthony Horner took second and third places. There were 17 entries. Bieber has been champion for six years.

Charles Towers won the novice bicycle event, with H. L. Fatterson, second, and Joseph Rapp, third. Thirty-eight were entered.

The Western Union team wrested victory from the Postal Telegraph boys. The winners were Red Cain, Howard Pearson, James Phillips and William Meetre.

Charles Cauffman and William Padgett won the two-man tandem event.

William Eaton was slightly hurt when his bicycle collided with a motorcycle.

Alexandria Wins First Parade Prize

Continued from Page 1.

Washington, trophy; third, Boy Scout Band No. 507, Washington, trophy.

Class 6. Most beautiful float of ladies' fire auxiliary—First, D. C. Fire Department, $25 and trophy; second, Bladensburg Fire Department, Bladensburg, Md., trophy; third, Falls Church Fire Department, Falls Church, Va., trophy.

Firemen Float Prizes.

Class 7. Most beautiful float of fire organization—First, Engine Company No. 22, Truck Company No. 11, Washington, $50 and trophy; second, Engine Company No. 4, Washington, $25 and trophy; third, Engine Company No. 28, truck No. 14, Washington, $10 and trophy.

Class 8—Most beautiful float of volunteer fire department. First, Falls Church Auxiliary, $30 and trophy; second, Bladensburg Fire Department, $20 and trophy; third, Alexandria Police Department, $10 and trophy.

Class 9—Float best representing fire or police department service or ideals. First, Engine Company No. 22, Truck No. 11, Washington, $50 and trophy; second, Tenth Police Precinct, $25 and trophy; third, Second Police Precinct, $10 and trophy.

Class 10—Fraternal, civic or business club, society or association presenting best appearance. First, Chestnut Farms Dairy, $10 and trophy; second, W. H. Fisher & Co., Washington, trophy; third, Southern Dairies, Washington, trophy.

Oldest Piece Trophy.

Class 11—Oldest piece of fire apparatus. First; Rescue Hose Company, Greenscastle, Pa., $50 and trophy. (No other entries.)

Class 12—Best comic entry. First, Herndon Volunteer Fire Department, Herndon, Va., $15 and trophy; second, Engine Company No. 20, $10 and trophy; third, Greater Capital Heights Volunteer Fire Department, trophy.

Class 13—Fire organization coming by railroad from most distant point. First, United Volunteer Firemen, West Seneca, N. Y., $50 and trophy; second, Spencer Shops Fire Department, Spencer, N. J., trophy.

Class 14—Fire organization coming by automobile from most distant point. First, Friendship Heights Fire Department, Merrick, Long Island, $50 and trophy; second, Dumont Hose Company, Dumont, N. J., trophy; third, Volunteer Fire Department, Waynesburg, Pa., trophy.

Gaslight Band Winner.

The Washington Gaslight Company Band was adjudged winner of first prize in the band contest held at the Sylvan Theater. The Gaslight organization scored 96 points. Shippensburg, Pa., Band second, 94 points; Elks Band, Washington, third, 93 points, and National Capital Band, fourth, 89 points.

In the drum and bugle corps competition, Costello Post, District Department of the American Legion, was first with 95 points, and the Croyden Drum Corps, Croyden, Pa., second with 93 points.

First prize in the band contest was $150, second, $75, and third, a trophy. First prize in the drum corps contest was $100, and second, $50.

Judges were Gunner H. Talbert, Quantico Marines, chief judge; O. E. Harper, of the Washington Fire Department Band, and L. L. Brigham, former leader of the U. S. Marine Band in Nicaragua.

List of Judges.

The parade was judged by a citizens' committee of which Wallace B. Robinson was chairman. James H. Costello was vice chairman and Harry Dean, secretary. The members included Miss Sybil Baker, Z. D. Blackstone, Col. E. G. Bliss, Joseph A. Burkart, Robert W. Davis, Raymond M. Florence, M. Gignilliat, Diller B. Groff, Harry H. R. Hellwig, Capt. Doyle O. Hickey, Curtis M. Hodges, J. F. Kehoe, Mark Lansburgh, Louis Levay, J. Stanley Long, Louis Howe, Lieut. Rhoda Milliken, Edgar Morris, Claude W. Owen, Edward S. Pardoe, Mrs. Elizabeth K. Peeples, W. Elkins Reed, George C. Shaffer, Melvin C. Sharpe, A. K. Shipe, Odell S Smith, Capt. Charles E. Smithson, Mrs. Etta L. Taggart, George T. Thompson, and Abbey Wallace.

Colombia Boosts Dollar.

Bogota, Colombia, Sept. 4 (U.P.). The Central Bank today increased the selling price of the American dollar from 1.16 pesos to 1.26, and the buying price from 1.13 pesos to 1.23.

Water Enough

Rain During Firemen's Parade Keeps Crowd Moving About.

Stormy weather!

Through the beating rain they marched, bands playing bravely. The instruments caught up the tune. Down pelted the rain. Up swirled the music: "Stormy Weather."

Firemen and water, prime allies in a common cause, marched together. The crowds cheered the firemen, applauded the fire demonstrations, smiled at clearing air, but they didn't like the water.

Most of the time the crowd was game. It stood by. It shouted approval at floats, marchers, fire companies, beauty queens.

But gusty sheets of rain were hard to withstand. Spectators scattered before the stinging raindrops, and returned in the lulls.

Seats Become Helmets.

The parade was not without its comedy. Soapbox seats became impromptu helmets. Newspapers made headcovering in the soaking rain.

The bands started out with razor-sharp creases in trousers. Trousers were as saggy stovepipes at the end.

A float featured two squirting hoses—and everybody laughed.

Even an umbrella vendor ran for shelter in the downpour.

Noon. "Miss Prosperity," high on her hoop-skirt, skirled by. The rain ceased. Crowds surged back out of doorways. Rain started again.

Judges braved the downpour. They stood to a man when the colors passed. But their bus was too convenient. They finished their judging from inside the bus.

Throne No Shelter.

From rain to clear weather, and back into rain rode Santa Claus, strangely out of season. Behind him rolled a float.

A grand lady on her float throne ducked under cover. She reappered when the rain stopped.

Contestants of the morning's bicycle and roller skating runs pushed in and out of the throng dejectedly. More cheerfully rolled other cyclists, on tandems, high-wheelers.

Muffled drums beat. Swinging drumsticks thudded on soggy calfskin. A Marine bass horn player, disgusted with bailing water out of his horn every 10 paces, turned it upside down and played it that way.

Thousands of newspapers went for headgear.

Newsboy: "Paper, lady?"

Lady: "No, thanks. I'm drenched already."

One Green Engine.

The screams of the sirens were almost unceasing. Bystanders remarked it appeared firemen had their best chance in a year to make long-drawn noise.

The longest diagnosis for a first-aid case during the parade: Elderly gentleman; treatment for nervousness, result of being frightened by the crowd running for shelter.

The first green fire engine seen here was in the parade.

The floats had one casualty. Russell Eggleston, 1723 D street southeast, was overcome by carbon monoxide gas while driving the Heurich Brewing Co. float. He was treated at Casualty Hospital.

Beauties Unperturbed.

Warren Dues, 23-year-old national fire hero, stood on a car running board, almost unrecognized by the crowd. Most spectators failed to spot the young man who risked his life rescuing seven children from a burning house.

The bathing beauties on the Harbor Precinct float were virtually the only persons unperturbed by the rain. Their swimming suits were perfect for the situation.

Their rain-wet faces solemn, the lads of the Croyden Drum Corps made a brave show. Tiny drummers trudged along valiantly, the crowd greeting their perfect formation with cheers.

Like pages at King Arthur's Table Round were the lassies flanking the prize-winning Washington Gaslight Company Band. Statuesque, in medieval doublet and stockings, they tilted trumpets in a picture of knighthood.

Theme Song Popular.

The children who splashed in the small swimming pool on Rescue Squad No. 2 float seemed unceasing in energy. Mothers wondered what kind of vitamins they thrived on.

It seemed to be the Community Center Band that first swung into the "Stormy Weather" theme song for the march. The crowds loved it.

On one part of the Avenue, an informal piece of acrobatics diverted the crowd. Standing on his father's shoulders was a 3-year-old lad, unconcerned by his prominent place. His father reached up, swung him head downward, flipped him, and, catching him by the shoulders, set him gently on the sidewalk. Then he picked the boy up and held him above the crowd again, seated on his hand.

The last band blared. The last siren screamed. The last bedraggled marcher passed. The parade was over.

Out came the sun. Stormy weather was done.

100 Casualties Given First Aid During Parade

Doctors and Nurses Patrol Each Block on Line of March.

More than 100 persons were given first-aid treatment yesterday along the line of the firemen's Labor Day parade, but few serious injuries were reported at local hospitals. H. T. Hopper, of No. 1 Engine Company was the only fireman to receive treatment for injury. He suffered a sprained neck.

The first aid corps was under the direction of Acting Coroner A. Magruder MacDonald and Vincent Sardo, local undertaker. More than 25 ambulances and 100 nurses and doctors patrolled every block of the congested area. Ambulances were donated by local hospitals and undertaking establishments.

List of Casualties.

Those treated at Emergency Hospital were: Ester Campbell, 13, Clarendon, Va., fainted; Harvey Caldwell, 58, Capitol Heights, Md., fainted; Emmanuel Jones, 70, Raleigh, N. C., fainted; Ruby O'Gene, 18, 623 C street southwest, fainted; Irene Taylor, 20, Lanham, Md., fainted; May McDonald, 15, 2106 N street northwest, fainted; Bessie Pearson, 36, 3113 Thirteenth street northwest, fainted; Rollins Weeks, 17, no address given, fainted, and Annie Johnson, colored, 24, 1220 Potomac street northwest, fainted.

Those at Casualty Hospital were: Lilian Brown, colored, 33, 1543 Corcoran street northwest, fainted; Mary Rickey, 32, 300 Twelfth street northeast, fainted; Hilda Ernest, 15, 2670 Morris place northeast, fainted; Russel Egghilston, 30, 1723 D street southeast, overcome by carbon gas while in float; Esther Franke, 19, Brentwood, Md., fainted; Mildred Fortune, 17, 214 Thirteenth street southeast, fainted; Dorris Taylor, 17, 214 Thirteenth street southeast, fainted; George Lorenz, Capitol Heights, Md., fainted; Catherine Hutchinson, 1355 C street northeast, fainted; Mrs. Henry Chalkley, 123 Massachusetts avenue northwest, fainted; Catherine Griffen, Alexandria, Va., fainted, and an unidentified man at Providence Hospital suffering from heart attack.

Given First Aid.

First Aid Station treatments: Iris Belton, 21, Sibley Hospital, fainted; Charles Raymonds, 14, 463 E street southwest, fell from bicycle; Julian Flora, Pennsylvania, fainted; Virginia Moore, 16, 410 Fourth street northeast, cramps; Libian Coreton, 13, 1110 Fourth street northeast, cramps; Margaret Alley, 123 North Carolina avenue southeast, cramps; Ben James, 19, 1524 W street southeast, cramps; Leo Diver, 17, 1217 Owens Place northeast, abrasions; Miss Annie McLean, 35, 1226 Seventeenth street northwest, fainted; Eva McCoveld, 75, 1912 Eleventh street northwest, hysteria; Paul Oliver, 21, 1306 E street southeast, nervousness; Ernest Hilon, 16, 2607 Morris Place northeast, fainted; Swicher Willard, 10, 630 Alabama avenue northwest, fainted; Mildred Wheeler, 636 L street southwest, fainted; Harry Caldwell, 58, Capital Heights, Md., hysteria and heart attack; Raymond W. Lawson, 51, 527 Eleventh street southeast, hysteria; Helen Yeng, 15, Cottage City, Md., fainted; James A. Chesson, 78, 1419 Columbia Road northwest, fainted; Ruth Lee, 14, 1333 First street southwest, fainted; Harold Smith, 496 I street southwest, abrasions, and H. T. Hopper, 32, No. 1 Engine Co., sprained neck.

Data on Participants in Parade

The following figures were compiled by members of the Traffic Bureau, who made a survey of yesterday's parade at Thirteenth street and Pennsylvania avenue:

Elapsed time of parade	1 hour 44 minutes
Pieces of fire apparatus	82
Marchers in uniform	1,951
Marchers not in uniform	178
Riders not on floats	708
Number of floats	105
Riders on floats and autos	1,133
Bands	20
Total participants	3,974

Zoo Guarded

Houston Animal Keepers Take No Chances in Hurricane.

Houston, Tex., Sept. 4 (AP).—Attendants at the Hermann Park Zoo here were taking no chances with their charges during the hurricane today.

Hans Nagel, keeper, said two men with guns were stationed in the zoo to shoot any wild animals that might escape during the blow.

Ford Ignores U. S. Deadline For NRA Code

Motor Magnate Silent in Vacation Camp as Limit Passes.

Big Bay, Mich., Sept. 4 (AP).—With the deadline for acceptance of the NRA automotive code at midnight tonight, Henry Ford, as yet unsigned, today gave no indication of interrupting his vacation for a return to Detroit or a statement of his position.

Ford's continued refusal to comment on his plans, and his apparent intention to remain secluded in his Huron Mountain camp near here until next Friday, lent weight to the steadily growing opinion that the motor magnate is launched on a "go it alone" campaign, outside the NRA.

His plea for public support, observers believed, will be an enlargement of the brief comment made in Detroit today by a Ford official, to the effect that "we're already living up to the NRA code." The opinion expressed in the statement is known to be shared by the motor magnate.

Ford, expected to come here today, failed to make the journey. Messages for him were delivered to the camp but, so far as was known, Ford was not in communication with anyone during the day.

In Detroit, officials of the Ford Motor Co. remained uncommunicative.

The belief is that Ford will make his public appeal on the basis that already he pays his 40,000 workers more than the minimum demanded by the code. The Ford minimum is 50 cents an hour for a 40-hour week, while the code prescribes 43 cents an hour for a 35-hour week.

Provisions of the code calling for collective bargaining for workers and the right of the Code Administration Board to inspect the books of signatory companies are known to have met with Ford's disapproval.

No Concern to Johnson.

Chicago, Sept. 4 (AP).—Whether Henry Ford chooses to qualify for the Blue Eagle or not is of no serious concern to Gen. Hugh S. Johnson, he said tonight.

"There is no action I should take," Johnson said. "I'm going to wait and see what happens in the Ford case."

Johnson intimated he believed Ford was prepared to "do something spectacular," indicating he shared the belief of many that the Detroit manufacturer was once more directing his concern along an individual, independent program.

"Nobody is forced to sign the NRA code," Johnson explained. "If they want a Blue Eagle, however, they must conform to certain requirements."

Rain Routs 50,000 As Firemen March

Continued from Page 1.

the year before in getting up floats of interest and beauty. The 50 yesterday, it seemed, could not be surpassed.

Thirty floats entered by commercial firms provided a garnish to the procession that brought ripples of comment from the crowds.

Daughter Aids Bargagni.

A familiar figure in the parade was Mrs. Vernon Orrison, pretty daughter of Sergt. A. J. Bargagni, grand marshal of the parade. She joined her father in the reviewing stand after doing her role as official hostess.

Two thousand members of the Modern Woodmen of America, in convention here, marched bravely in the parade while the rain dealt damage to their uniforms and to the costumes of the woman contingent of the conventioners.

Both male and female contingents of the Woodmen were equipped with silvered axes. Their drill execution with the symbols of their orders drew heavy applause.

Famous Horse in Line.

Stepping a bit gingerly, Tom—the only fire steed left of the famous trio, Tom, Gene and Barney—helped haul an old pumper up the Avenue. Many an eye dimmed as the spectators recalled that Gene and Barney had passed on.

The new District water tower was one of the few local pieces of apparatus in the parade. Greencastle, Pa., presented the oldest extant piece of apparatus.

One hundred and fifty units of fire-fighting machinery were in the parade. Burnished and glistening, they came from nine States—Indiana, West Virginia, Virginia, New York, New Jersey, Delaware, Pennsylvania, North Carolina and Maryland.

Last night the visiting firemen were on the way home, happy, though still drying out, and planning for next year's parade.

Post Exchange Robbed Of $100 in Clothing

Prowlers who broke into the Fort Washington Post exchange took 12 civilian suits of clothing, police were notified last night. Loss was set at $100.

Sweden Gives Col. Lindbergh Guard on Visit

Flier, Wife at Stockholm on Bid of Prince; Stay to Study.

Stockholm, Sept. 4 (AP).—Making his first visit of any length to the land of his grandfather's birth at the invitation of the Crown Prince of Sweden, Col. Charles A. Lindbergh and his wife arrived at Hagernas Naval Air Base, outside Stockholm, today.

He is scheduled to remain in Sweden a week to study winter and night flying.

The visit was not announced and only a few newspapermen and the official welcoming committee were present when the colonel landed. The couple were escorted on a brief sightseeing tour before being taken to the Royal Automobile Club, where they will reside.

Included in the group that greeted the pair inside the guarded naval inclosure were Laurence Steinhardt, American Minister to Sweden.

Col. Lindbergh has asked that he be permitted to live quietly here while conferring on aeronautical problems, and the crown prince has assigned him an adjutant to protect him from the public.

It is assumed Col. Lindbergh may avail himself of an opportunity to visit Smedstorp, a community of 300 persons in southern Sweden, where his grandfather, Klas Manson, lived before moving to America and where two cousins, Frans Lindbergh and Bertha Persson, now reside.

Supply Ship Returns.

New York, Sept. 4 (AP).—The freighter Jelling, supply ship on the aerial survey of the North Atlantic made by Col. Charles A. Lindbergh and his wife, docked today at Brooklyn.

Aboard the Jelling was a kayak, which was presented to the famous flyer and his wife by Greenland natives, and in which they spent much time in shore waters when held down by bad flying weather.

Commercial Planes Gain Speed in 1933

Chicago, Sept. 4 (AP).—Commercial aircraft have gained more speed in 1933 than in any previous year, P. G. Johnson, president of the United Aircraft and Transport Corporation, asserted today before the aviation group of the International Automotive Engineering Congress.

Cruising speed of commercial planes was about 100 miles an hour from 1925 to 1927, Johnson said. Last year the average was 115 miles an hour. This year, he said, multi-motored passenger and express planes were capable of cruising 171 miles an hour.

Hickey-Freeman
CUSTOMIZED CLOTHES

CUSTOM CLOTHES

Our collection of new woolens for Fall and Winter is now open for inspection. Several new models in a fuller chested all soft construction have just been added by our makers, Hickey-Freeman.

$60 to $85

Goldheim's

Apparel for Gentlemen . . . Established 1875

1409 H Street N.W. NAtional 1409

RollFast Bicycles

SIDE-WALK BIKES, VELOCIPEDES and ROLLER SKATES

Other good wheels. Wheel goods repaired. Your old wheel taken as part payment on a new one.

Hazleton Bicycle & Sporting Goods Co.
424 Ninth St. N.W.

Kann's

Thin American Porcelain Dinner Sets

53 Pcs. Including Soup Plates $5.98

—A service for 8 Choice of two beautiful designs, all finished with dainty platinum colored border. 8 each—dinner, bread and butter and soup plates; fruit saucers, teacups and saucers. 1 each—sugar, creamer, open vegetable dish, and meat platter.

32-Pc. Sets $2.88
22-Pc. Sets $1.98

Kann's—Third Floor

SPECIAL NOTICES

I WILL NOT BE RESPONSIBLE FOR ANY debts contracted by anyone other than myself. SALVATORE FATTI, 603 Lamont st. nw.

PRIVATE SECRETARIES
Earn real money—are in demand

New Fall Classes NOW Starting. Courses 3-9 months. Gregg and Boyd shorthand. Secretarial and Jr. Accountancy subjects. Position guaranteed graduates. Inquire today.

BOYD BUSINESS UNIVERSITY
1333 F St. N.W. Nat. 2340

Camalier & Buckley

STUDENTS

Wrinkle-Free!

Wheary Wardrobe Case

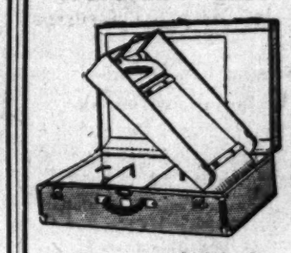

● Wheary's new Wardrobe Case is different from any hand-wardrobe you've ever seen. It alone, of all Pullman-size luggage gives you the patented wedge-shape garment tray so necessary for packing garments without wrinkling. Cushion Top holds everything in place in transit. Adapted to all types of travel—car, steamship, train or plane.

17.50 *and up.*

Camalier & Buckley
Fine Leathernware

1141 Connecticut Avenue
2 doors above The Mayflower

Expert Repairing

POST WANT ADS PAY.

WHY SHOULD THE PUBLIC BE FOOLED ANY LONGER?

The following article is an excerpt from an ad of Minneapolis-Honeywell, manufacturers of electrical thermostat controls for practically all burners. This ad appears in this week's Colliers and Time Magazines:

EVEN-IZES HEAT 48 TIMES A DAY. In addition to unusually close, sensitive thermostatic action, this amazing device automatically "feels" the temperature trend every half hour—48 times a day—and even-izes the heat flow before the furnace has a chance to lag.
Because it keeps an even flow of heat constantly circulating through all parts of the house, the Thermochron prevents "Cold 70" or air stratification—that disagreeable condition where the thermometer reads a cozy 70 degrees but the floors and lower portion of the rooms are uncomfortably cold.
CUTS FUEL BILLS 10 TO 30%. The Thermochron not only gives you uniform day temperature for the first time, but it automatically maintains a lower temperature during sleeping hours when less heat is required.
You can set it once and for all to turn down the heat at your bedtime hour to a comfortable sleeping temperature—to fire up automatically to normal day temperature before you get up—no more getting up at dawn to turn on the heat. You sleep that extra hour and arise in welcome warmth. Because it maintains constant even-ized temperature—because it operates the burner for shorter periods—because it lowers the heat at night—the Thermochron cuts fuel bills as much as 10 to 30%.

BALANCED HEAT

The McILVAINE BURNER has been giving even better heat for the past ten years—not 48 times a day but an even, constant temperature every second, or 86,400 times a day, at just as great a savings or better.
The McILVAINE OIL BURNER people have been telling this story to the public for the past ten years.
These are conditions that other oil burner concerns knew but did not admit to the public.

Original installations of the McIlvaine are today serving as efficiently as when new. It is scientifically designed for coal heating plants already in use. Its scientific fuel-saving features substantially reduce your heating costs.
The above article should be sufficient reason to all who contemplate the purchase of an oil burner to thoroughly investigate and consult with McILVAINE as to its simple, uncomplicated, reliable control that accomplishes even, constant, balanced temperature at all times.

No Gas Pilot; No Electric Ignition; No Pump; No Valves to Clog and Leak; No Odor; No Fire Hazard; No Explosion Possible; No Troublesome Service; No Costly Repairs.

Let us show you a McIlvaine in operation and explain in detail its countless points of superiority.

GUARANTEED 5 YEARS

Write Today for Our FREE Booklet "Balanced Heat."

The Shull Sales Corp.

Conduit Rd. & Elliott Place N. W.

Cleveland 5810 Evenings Cleveland 2638

Fairfax to Fix School District Policies Today

New Law Abolishes Areas Except for Representation on County Board.

Whether Fairfax County schools will operate under the old State law or under the recent special session laws will be discussed when the Fairfax School Board meets today at the county courthouse.

County school districts are abolished by the new legislation, except for board representation. Granting of State literary fund loans is liberalized and other modifications made.

The board also will discuss final details about school opening next week.

Withdrawal of application for a $172,000 Federal recovery loan is expected. The board is considering applying to the State for a literary loan for a similar amount, it is understood. New legislation will enable the county to borrow from the State fund and still take advantage of a 30 per cent allotment from the NRA.

Under previous laws a county was limited to a $25,000 loan for a building project for a 15-year period. The new law allows 70 per cent of any project cost. Applications will go to the State Board of Education.

Husband Sought In Wife's Murder

Woman's Arms and Legs Found in Detroit.

Detroit, Sept. 4 (AP).—The arms and legs of a woman, found hacked from the body in a field, tonight sent police on a quest for the slayer in another sensational murder mystery.

The fingerprints were identified through immigration bureau records as those of a Mrs. Lourier Jobb, 30, who in 1922 encountered difficulty in entering the United States from Canada.

Mrs. Jobb, police said, was divorced and four years ago married Edward McCann, Detroit automobile factory employe. McCann could not be found today.

Officials stated one group of relatives said Mrs. McCann reported she was going to Ottawa to visit a brother. Another group, they said, told them McCann had said his wife went to Chicago.

DIED

BROCK—On Monday, September 4, 1933, at his residence, 504 Flower avenue, Takoma Park, Md., PENLON B., husband of the late Lillian Burritt Brock and father of the Rev. Walter B. Brock, Mrs. Lillian Brock, Mrs. Adriel U. Bird, Mrs. W. C. Holmes, Mrs. James Pitzpatrick.
Services at Joseph Gawler Sons chapel, 1750 Pennsylvania avenue northwest, on Wednesday, September 6, at 2 p. m. Interment Centerville, Va.

CHAPMAN—On Sunday, September 3, 1933, at her residence, 1612 Massachusetts avenue southeast, CELIA GRACE CHAPMAN, beloved sister of Gertrude Chapman and aunt of Lenore Brannon.
Interment at Vandalia, Ill. Services by the W. W. Chambers Co. southeast branch funeral home.

COURNYN—On Friday, September 1, 1933, JOHN J., beloved husband of Sarah Kelly Cournyn, of 319 Third street northwest.
Funeral from Saffell's chapel, Fifth and H streets northwest, on Tuesday, September 5, at 8:30 a. m. Requiem mass at St. Patrick's Church at 9 a. m. Interment Mount Olivet Cemetery.

EBERLY—On Sunday, September 3, 1933, at her residence, 1801 Wyoming avenue northwest, FLORENCE SHILLINGTON, widow of Frederick W. Eberly.
Funeral from her late residence on Wednesday, September 6, at 2 p. m. Relatives and friends invited to attend. Interment (private) at Rock Creek Cemetery.

JOHNS—On Saturday, September 2, 1933, at his residence, Park Central, Apartment 823, CHARLES J., beloved husband of Alice E. Johns, and brother of G. E. Johns and Mrs. Jerome Thompson, of Frostburg, Md.
Funeral from V. L. Spears Co., 1009 H street northwest, on Tuesday, September 5, at 8:30 a. m., thence to St. Stephen's Church, Twenty-fifth and Pennsylvania avenue northwest, where mass will be said at 9 a. m. Interment at Arlington National Cemetery.

McCANN—On Saturday, September 2, 1933, at his residence, 525 Shepherd street northwest, GEORGE L., beloved husband of Elizabeth V. McCann (nee Rodbird). He is survived by one nephew, William J. Bullis.
Funeral from the above residence on Tuesday, September 5, at 10:30 a. m. Interment at Mount Olivet Cemetery. Relatives and friends invited. Services by the W. W. Chambers Co.

MORRIS—Suddenly, on Sunday, September 3, 1933, JOHN R., beloved husband of Annie M. Morris (nee Cotter), of 730 Twenty-first street northwest, and father of Agnes May Morris.
Funeral will be held from the above residence on Wednesday, September 6, at 8:30 a. m., followed by requiem mass at St. Stephen's Church at 9 a. m. Interment Mount Olivet Cemetery. Relatives and friends invited.

MORRIS—Suddenly, on Thursday, August 31, 1933, ANNIE M. MORRIS (nee Cotter), beloved wife of John R. Morris, of 730 Twenty-first street northwest, and mother of Agnes May Morris.
Funeral will be held from the above residence on Wednesday, September 6, at 8:30 a. m., followed by requiem mass at St. Stephen's Church at 9 a. m. Interment Mount Olivet Cemetery. Relatives and friends invited.

SMITH—On Sunday, September 3, 1933, at the Masonic and Eastern Star Home, MARY E., beloved wife of the late Charles F. Smith.
Services at the S. H. Hines Co. funeral home, 2901 Fourteenth street northwest, on Wednesday, September 6, at 2:30 p. m. Interment Congressional Cemetery.

WELLER—Suddenly, on Saturday, September 2, 1933, at his residence, 3902 Georgia avenue, WALTER WELLER.
Remains resting at W. W. Chambers Co. funeral home. Notice of funeral hereafter.

WILKINSON—On Monday, September 4, 1933, at Georgetown University Hospital, CARL ALVIN, beloved husband of Louise C. Wilkinson, and son of Louis and May Wilkinson.
Funeral from his late residence, 3206 Tenth street northeast, Thursday, September 7, at 8:30 a. m., thence to St. Anthony's Church, where requiem mass will be offered at 9 a. m. Relatives and friends invited.

WILT—On Sunday, September 3, 1933, at her home, Rockville, Md., ANNIE R. WILT (nee Fry), the beloved wife of William E. Wilt.
Funeral from the colonial funeral home of William Reuben Pumphrey, Rockville, Md., on Tuesday, September 5, at 2:30 p. m. Interment Rockville Union Cemetery.

FUNERAL DIRECTORS

Frank Geier's Sons Co.
1113 SEVENTH ST. N.W. Telephone
Modern Chapel NATIONAL 2473

THOS. S. SERGEON
1011 7TH ST. NW. Telephone Natl. 1090

JAMES T. RYAN
317 PA. AVE. S.E. Atlantic 1700.

J. WILLIAM LEE'S SONS CO.
FUNERAL DIRECTORS.
CREMATORIUM
4th st. and Mass. ave. ne Lincoln 5200

CHAS. S. ZURHORST
301 EAST CAPITOL ST LINCOLN 0372

FUNERAL DESIGNS

GUDE BROS. CO., Florists
1212 F STREET National 4276.

GEO. C. SHAFFER 900 14TH ST NW
Expressive Floral Emblems Phone
Moderate prices. Open eve. & Sun. Nat. 0108

High Spots at Fox Hunters' First Horse Show

Post Staff Photo.

Upper—Al Capone, ridden and owned by Boyd Keys, goes over a jump in the steeplechase nonthoroughbred class. The race was disputed and the event was thrown out. Lower—Warren Pritchard atop Luna C., winner of the mile flat race for thoroughbreds. The horse is owned by Ted H. Siehler.

Riders Refuse To Be Halted By Rainfall

Maryland Fox Hunters Brave Spills in Meet Near Laurel.

Braving a drizzle of rain that made the turf slippery, riders, both juvenile and adult, went on with their part of the annual horse show of the Maryland Fox Hunters Association yesterday on the open hillsides of the Aitcheson farm near Laurel, Md.

Spills occurred in several events, but all the riders escaped injury.

Outstanding among the riders was James Mills, 13, Beltsville, Md., who rode first Dixie and then Sweetheart for first places, and several minor places. Charles Carico, Bethesda, rode Good News for two first places.

Approximately 1,000 persons attended the show, which opened with the children's pony jumping classes.

List of Winners.

The winners were:

Over 11 hands and under 12.2 hands—Won by James Mills, riding Sweetheart, owned by T. E. Harris, of Beltsville.

Over 11 hands and under 44 inches—Won by Richard Benjamin, riding Billy, belonging to T. E. Harris, of Beltsville.

Over 12.2 hands and under 14.2 hands—Won by Charles Carico, riding Good News, owned by rider.

Pony saddle class, 44 inches—Won by H. M. Powell, riding Billy, belonging to H. M. Powell and son, of Falls Church, Va.

12.2 hands and over—Won by Charles Carico, riding Good News, owned by rider.

Open saddle class—Won by Sciota, owned by Karl W. Corby, of Rockville; Good News, owned by M. D. Curran, of the Silver Spring Riding School, second; Rascal, owned by W. J. Aitcheson, on whose farm the show was held, third.

Hunters class for members of the Fox Hunters Association—Won by Lucky Find, ridden and owned by Fred J. Hughes, jr., Poolesville, Md.; second, Papoose, owned by Louise Herron, Bethesda; third, Rascal, owned by Aitcheson.

Handy hunters class—Won by Lady Fairfax, owned by Lieut. J. P. S. Devereux, Chevy Chase, Md.; second, Papoose; third, Rascal.

Hack and hunter thoroughbred class—Won by Sciota; second, Gimme, owned by W. O. Welsh, Friendship, Md.; third, Lady Fairfax.

Closed by Drag Race.

Hack and hunter nonthoroughbred—Won by Lucky Find; second, Storm King, owned by Samuel Pfefferkorn, of Howard County; third, Rascal.

Thoroughbred steeplechase, class 10—Won by Fairmart, ridden by Randolph Mills and owned by Aitcheson; second, Sciota, ridden by Bernard Cox and owned by Corby; third, Dark Secret, ridden by A. D. Gardner and owned by H. Russell, of Silver Spring.

Thoroughbreds: 1 mile flat race—Won by Luna C., ridden by Warren Pritchard, owned by T. H. Siehler, Laurel; second, Lady Fairfax, ridden by Joseph Devereaux; third, Judge Cavalry, ridden by T. C. Devereau and owned by Mrs. Marjorie Hutchinson, Laurel.

One-half mile flat race—Won by Gail, ridden by William Davenport and owned by Louis Bolden, Laurel; second, Lightfoot, ridden and owned by Thomas W. Brady; third, Tony, owned and ridden by Dana Brookway, Silver Spring.

Open saddle class—Won by Good News; second, Peggy, owned by Agnes I. Blaird, Suitland, Md.; third, Rascal, owned by Aitcheson.

Ladies' saddle class—Won by Baby Doll, owned by the Fairland Riding School, Fairland, Md.; second, Good News; third, Rascal.

One-half mile pony flat race, 14.2 hands—Won by Silver, ridden by David Martin and owned by O. C. Martin, Oakdale, Md.; second, Nancy, ridden by Billy Harris and owned by Albert Homer, Laurel; third, Sally, ridden by Marrian D. Curran, jr., and owned by M. D. Curran, Indian Spring.

One-half mile pony flat race, over 12.2 hands and under 14.2 hands—Won by Dynamite, ridden and owned by J. Fred Hughes, jr.

One-third mile pony flat race—Won by Dixie Queen, ridden by James Smith and owned by T. E. Harris, Beltville; second, Lady, ridden and owned by Joe Frailey; third, Indian Chief, ridden by James Mills and owned by Harris.

The day was closed with a "drag race." A fox was led over a 2-mile course. Dogs were turned loose to give chase and all horsemen followed.

Rev. Henry Lubeck Dies in New York

Honorary Aid of Cathedral Here Leaves Widow.

New York, Sept. 5 (AP).—The Rev. Dr. Henry Lubeck, honorary canon of the National Cathedral in Washington died at his home today. He was 77.

Dr. Lubeck, a native of Sydney, N. S. W., came to the United States in 1883. He went to Washington in 1924. In recent years had divided his time between the Capital and New York.

A Complete Funeral for $75.00

Or even LESS. The $75 funeral includes Casket (any color), plate engraved with name, No. 1 outside pine case, embalming by competent men, washing, dressing and shaving (if necessary), advertising of notices, hearse, 2 Cadillac limousines, rugs, chairs, scarf for the door, removing from hospital or home and all necessary services that are so well known at the DEAL FUNERAL HOME. NO EXTRAS.

Deal Funeral Home
LINCOLN 8200

Bigger and Better Funerals At Half the Usual Cost Are Done By
CHAMBERS
Largest in the City
A Whole Funeral for as low as $75
Phone or write your address. We will send you a beautiful catalogue of How We Do It.

Prize Radio

Portable Broadcasting Set Takes Second Place in Parade.

Parade fans had the opportunity of witnessing for the first time a portable broadcasting station which took second prize as the most appropriate float in the parade. Station WPDW, the police radio broadcasting station at the Tenth Precinct, was used by Lieut. James L. Kelly as a model to build a self-generating broadcasting station on wheels.

Lieut. Kelly had been experimenting for several years with the portable set and yesterday had the opportunity of making an effective demonstration. A 50-watt generator was operated by 22 six-volt storage batteries through portable amplifiers. Lieut. Kelly is the designer of the present police broadcasting station. He has been on the force for 13 years.

John Mayo, announcer for the National Broadcasting Co., was the speaker over the portable station.

Tombs Escape Laid To Sleeping Guards

Recaptured Inmate Tells of Making Ropes.

New York, Sept. 4 (AP).—Recaptured 12 hours after he and two companions escaped from the Tombs, Harry Simon told police he had suggested the escape weeks ago and they made ropes out of bedsheets and springs from mattresses while guards were asleep.

Simon, who was arrested escaping with loot from Fifth avenue several years ago, was picked up on Broadway today by the same detectives who seized him after the robbery.

The men still at large are Gerard Simonson and James McNally.

Assassinated Officer's Widow, Son End Lives

Rio de Janeiro, Sept. 4 (AP).—Grief-stricken over the death of Naval Commander Jay R. Albuquerque, his widow and son, Helio, 18, committed suicide today. Albuquerque was assassinated May 19 by a sailor.

Just Wait

Farley Has a Lion Cub On His Hands, But It'll Grow.

Atlantic City, N. J., Sept. 4 (AP). Postmaster General James A. Farley has an animal act on his hands.

Today he became the official custodian of Nira, a lion cub that arrived here the day the national industrial recovery act was signed.

Presentation was made by Mayor Harry Bacharach on the boardwalk before a large crowd. There was an anticlimax when 8-year-old Anne Farley took the leash from her dad's hand and started leading the cub back on the pier.

"He has to say goodby to his mama," she said.

And then it had to be explained to her the little fellow must ride to Washington in a cage.

Ethics of Law Hit by Pegler

Can't Understand Martin Justification of Use of Technicalities.

By Westbrook Pegler.

New York, N. Y., Sept. 4.—I suppose it can be explained by some member of the bar, but I am often puzzled to hear of some great lawyer's inveighing against crime in the face of the fact that the legal profession regularly accepts a large portion of the proceeds of crime in return for its efforts to keep criminals out of prison.

Here is Clarence E. Martin, president of the American Bar Association, deploring the law's solicitude for the rights of the accused in an address before the association in Grand Rapids and, in the same address, excusing the lawyers' complicity in this situation on the ground that counsel is in duty bound to avail himself of every technicality which may be advanced.

Written by Lawyers.

These technicalities were not written by grocers or plumbers, but by lawyers and the object of writing them was not to advance the interests of justice, but to create opportunities for lawyers to make money.

I take it that Mr. Martin would not be president of the bar association if he had not had some experience around the courts, and I wonder just whom he thinks he is kidding. He certainly can't think he is kidding the members of the bar association, and he can't hope to kid any hoodlum who has ever had to go into court and prove that he didn't do something which, in that confidence existing between client and counsel, he has frankly admitted that he did.

It may be true that certain innocent boys are subject to arrest by error, in which case their counsel has a social as well as a professional duty to try to get him out, but it is hardly likely that all the coarse characters who are brought in by the police can honestly be so regarded by attorneys who represent them.

Must Raise Fee.

Now and again there must be a decidedly mischievous character among these clients and such a person, once released on bail, may reasonably be expected to obtain the money for his counsel fees. When counsel has obtained bail for a client of this sort, what do you suppose he expects that client to be doing during the next few nights? Maybe counsel thinks he will start a big department store or become a famous surgeon in the next couple of weeks to earn what it takes to apply those technicalities.

Mr. Martin's statement of the lawyer's duty to use technicalities explains more clearly than a grand jury report just what a nuisance the profession of law can be. It does not estimate, but it does suggest, the size of the bill which the victims of crime have to pay lawyers for proving that the people who robbed them didn't rob them after all.

(Copyright, 1933, by the Chicago Tribune.)

Alexandria Nabs 30.

Alexandria police arrested 30 persons over the week-end, of whom 14 were charged with intoxication.

School Listing System Given At Alexandria

Registering Starts Today; Buildings and Zones Announced.

Registrations in Alexandria public schools will start today. Beginners, or those coming for the first time from other sections and those entering the first low grade, will register in buildings assigned to their zone.

Regular enrollment of those attending in previous years will start at 8:45 a. m. Thursday. Pupils entering lower first grade must have been 6 years old September 1 and present birth certificates.

Nonresident pupils will register at the superintendent of schools office Thursday and pay tuition for the first semester—$17.50 for elementary grades and $30 for high school.

Zones Announced.

Zones are:

Maury School, for first four grades, will serve the section north and east of the R., F. & P. Railroad, with Alexandria avenue as eastern boundary, thence north to intersection with the old car line, east to Lloyd's lane, to Braddock road; thence to city limits.

Mount Vernon School and George Mason High School, area north of the railroad and bounded west by Alexandria avenue, from the railroad north to the car line, along it east to Lloyd's lane; thence to Braddock road and to city limits.

Jefferson School Limits.

Jefferson School will take in fifth, sixth and seventh low and high grades from Maury School area, and sixth and seventh grades from the rest of the city, excepting the area served by the Mount Vernon School. Fifth grades will report to the buildings occupied last year and served according to enrollment conditions.

Lee School and Washington School will serve the areas as heretofore.

Alexandria High School will serve all of the city for high school pupils not specifically assigned to George Mason High School.

The Parker-Gray and Seminary Schools for colored pupils will serve the areas heretofore.

Capital Business Man Found Dead in Noose

New York, Sept. 4 (AP).—The body of Nathan Taback, 55, formerly a silk merchant of Paterson, N. J., was found hanging in the bathroom of his apartment tonight.

His widow, Mrs Sophie Taback, said he had been despondent over the loss of his fortune. She said Taback formerly maintained branches of his business in Philadelphia, Baltimore and Washington.

Veteran Woman Writer, 73, Dies

Ohio's Oldest Journalist of Her Sex Ends Career.

Dayton, Ohio, Sept. 4 (AP).—Penelope Perrill (Mrs. Gainor Jennings), 73, Ohio's oldest newspaperwoman in point of service, died today.

For 14 years she was on the editorial staff of the Dayton Daily News. Though she had been failing in health since 1931, she wrote or dictated a column of news comment.

The "Balcan"
In the LANSBROOK Manner

A Topcoat of Shetland and Harris Type Tweed

They have an air of loose, swaggering nonchalance that can't be beaten! Men favor them because of their comfort and thoroughly-at-home attitude in any company. Plain colors and overplaids in tans, greys and browns. Sizes 33 to 40.

$22.50
STREET FLOOR

Lansburgh's

Bridges

Water Flows Under 'Em, You Know, and Folks Cross 'Em for Beer.

Advent of beer in Virginia yesterday meant little to merchants in Arlington and Fairfax County except it brought a deluge of beer salesmen.

Many merchants had obtained stocks Saturday in anticipation of midnight Sunday but the Virginians' thirst evidently had been satisfied earlier in Washington.

Several dealers hired extra clerks. About all they did was to watch time roll by as water ran under the bridges leading to the Capital. Residents of the two Virginia counties say the only advantage in legal sale is they do not have to keep a large stock in the family icebox since it now is available just around the corner.

Beer Licenses In Alexandria Await Tax Act

Permits to Be on Sale Tomorrow for City Dealers.

THE WASHINGTON POST BUREAU,
907 Prince St., Alexandria, Va.
Phone Alexandria 523.

For the first time since November 1, 1916, when Virginia joined the ranks of the dry States, beer may legally be sold in Alexandria tomorrow.

Beer was legalized in Virginia, effective yesterday, but the Alexandria City Council was unable to adopt the ordinance until three days had elapsed after its introduction last Friday night.

A special meeting will be held tonight at 7:30 o'clock to pass the tax ordinance, and city licenses will be issued tomorrow by Commissioner of Revenue Charles H. Callahan. Mr. Callahan will issue State licenses today.

The law and regulations provide that city licenses must receive the approval of the Corporation Court by September 15, and those approved must be registered with the commissioner of revenue by November 1.

The retail "on sale" license is $50; "off sale," $25; distributors, $100, with $1 for each truck in excess of one used in delivering, and manufacturer's license, $250.

Educator, at Wife's Bier, Raps Harvard

Funeral Oration Assails Educational System.

Denver, Sept. 4 (AP).—In a sermon at his wife's funeral services here today, Dr. Duren J. H. Ward, 84, educator, scientist and author, denounced "society and an education system which spends millions annually trying to inform average and moron minds, while neglecting supernormal youths."

On her death bed, Mrs. Ward made the arrangements for her funeral. She selected the music and asked that excerpts from her writings be part of the rites.

Dr. Ward, years ago lecturer on philosophy and anthropology at Harvard, told how Harvard had refused to accept his wife as a student.

NRA
JULIUS GARFINCKEL & Co.
F STREET AT FOURTEENTH

NEW DRESSES TODAY

EXACTLY WHAT SMART WOMEN AND MISSES ARE DEMANDING FOR WEAR NOW . . . AND AN OPPORTUNE TIME TO BUY THEM AS WE CAN NOT LATER DUPLICATE THEM . . .

For street, sport, travel, afternoon and evening . . . for women and misses, third and fourth floors.

2358 Mass. Ave. NW
12 ROOMS, 4 BATHS
2-CAR GARAGE
Greatly Reduced in Price
Suitable for home, Legation, Government Official, or Doctor. Will consider clear vacant or income property
BROKERS PROTECTED
J. S. GRUVER, Owner. Open daily

12 to 14 Individual Pieces Delivered Hot Any Hour Till Midnight. Or Drive to 2213 14th St. N.W. $1.00
Call North 6617

Enroll Now! Before It Is Too Late

Regular rates for dance instruction will be in effect within a few days. Enroll now to receive the advantage of our summer rates and perfect your knowledge of the most modern steps in time for the busy social season ahead. Call at once for a great lesson—without charge—that will demonstrate how easily you may learn to dance correctly—improve the grace and ease of your steps. Studios open until 10 p.m.
Leroy H. Thayer Studios
1226 Connecticut Ave. STerling 9854

SCHOOLS AND COLLEGES

WOODWARD SCHOOL
A Leading Preparatory School for Boys. Accredited—Exceptional Athletic and Gymnasium Facilities. Men Teachers Only. Sixth Grade Through High School. University Scholarship Award. Fall Term Begins Sept.
1736 G St. N.W. (Y.M.C.A.) Na. 8280

Washington College of Law
Co-educational
Thirty-eighth Year
Fall Term Begins September 18
2000 G St. N.W. MEt. 4585

National University
Fall Term Begins September 25, 1933
SCHOOL OF LAW
School of Economics and Government
Registrar's Office
Open for Registration 9 a.m. to 7 p.m.
818 13th STREET N.W.
Tel. Na. 6617.

PEABODY Conservatory
BALTIMORE, Md.
OTTO ORTMANN Director
Mt. Vernon Place and Charles St.
Phone Vernon 5398
Including
PREPARATORY DEPT.
Virginia Blackhead, Supt.
21 E. Mt. Vernon Place
Phone Vernon 0066.
Its endowment enables it to offer exceptional advantages for Musical Culture in all Grades and Branches
FREE SCHOLARSHIPS IN ALL BRANCHES
FALL TERM BEGINS OCTOBER 2nd
Class and Private Lessons
Conservatory Office
Apply between 10 A. M. and 4 P. M.
Preparatory Office
Apply between 9 A. M. and 6 P. M.
Circulars on Request

THE LOW SALE PRICES ON LIFETIME FURNITURE
Will Continue This Week

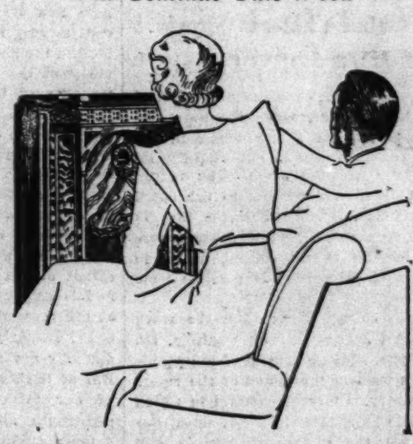

Special Clearance
RADIOS
at reduced prices
FLOOR SAMPLES

To clear out quickly, we have sharply reduced the prices of all Floor Sample Radios. These are all in excellent condition and afford an opportunity for you to save on a good Radio. The best values will go first, so come early.

1 Atwater Kent Console Model, was $116; now $89.50
1 Atwater Kent direct current, was $89.50 now $69.50
1 Atwater Kent Radio, Console Model, reduced to $49.50
1 Atwater Kent Table Model, D. C., reduced to $42.50
1 Atwater Kent Table Model, was $29.75; now $24.75
1 RCA Victor Highboy; was $147.50; now $99.50
1 RCA Victor Console; was $156; now $89.50
1 Console Model RCA Victor; was $79.50; now $57.50
1 RCA Victor Table Model; was $47.50; now $29.75
1 Philco Remote Control Radio; was $100; now $79.95
1 Philco Console Model; was $49.95; now $25
1 Essex 10-Tube Twin Speaker Console; was $59.50; now $35
1 Kadette Radio, A. C. or D. C., Portable; was $25; now $15
1 Imperial Tune-In Table, was $69.50; now $59.50
1 Imperial Tune-In Table; was $65; now $57.50
1 Tune-In Table; was $79; reduced to $69
1 Tune-In Table; was $86; reduced to $75
1 Imperial Tune-In Table; was $69.50; now $57.50

Come In Today and Select One

MAYER & CO.
Seventh Street Between D and E
LIFETIME FURNITURE

The Washington Post

THE WASHINGTON POST PUBLISHING CO.

Eugene Meyer, President and Publisher.

Eugene MacLean, General Manager. F. R. Harrison, Secretary-Treasurer.

The Washington Post is a member of the Associated Press, which is exclusively entitled to the use for republication of all news dispatches credited to it or not otherwise credited in this paper, and also the local news published herein.

OFFICES OF THE WASHINGTON POST

New York, N. Y.....270 Madison Avenue
Atlanta, Ga.....711 Glenn Building
Chicago, Ill.....360 North Michigan Avenue
Detroit, Mich.....8-241 General Motors Building
San Francisco, Calif.....Monadnock Building

DELIVERED IN WASHINGTON

Daily, Sunday, 1 yr.	$8.40	Daily, Sunday, 1 mo.	$ .70
Daily only, 1 yr.	6.00	Daily only, 1 mo.	.50
Sunday only, 1 yr.	2.60	Sunday only, 1 mo.	.20
Sunday only, 1 month (with five Sundays)			.25

BY MAIL—MARYLAND AND VIRGINIA

Daily and Sunday.		Sunday Only.		Daily Only.	
One year	$10.00	One year	$4.00	One year	$7.00
Six months	5.00	Six months	2.00	Six months	3.50
One month	.85	One month	.40	One month	.60

OTHER STATES, MEXICO AND CANADA

Daily and Sunday.		Sunday Only.		Daily Only.	
One year	$12.00	One year	$5.00	One year	$8.00
Six months	6.00	Six months	2.50	Six months	4.00
One month	1.00	One month	.50	One month	.75

All Subscriptions by Mail Payable in Advance.

Entered at the Postoffice, Washington, D. C., as second-class mail matter.

Tuesday, September 5, 1933.

Hitler's Activities.

Hitlerism is accomplishing impossibilities in Europe. The Poles and the Russians, according to yesterday's news, are being brought together. France is sending a mission to Moscow. Italy, in union with France, is befriending Austria. England, which for years has been trying to be the friend of Germany, is standing alongside of France and Italy.

Meanwhile, Hitler threatens the world with active hostility if anybody disagrees with his policies and practices. It has happened before.

The United States is not specifically mentioned, but it is implied in the threats of revenge by Germany in case American citizens express dissatisfaction and alarm because of persecutions being carried on in Germany against a number of groups described in terms of race, religion or political creed.

Harvey Bailey's Escape.

Although the notorious desperado, Harvey Bailey, was soon captured after his escape from jail at Dallas, the ease with which he outwitted and overpowered his guards must be a cause of embarrassment to local and Federal authorities. The Federal officer who had stood guard at Bailey's cell was withdrawn a few days ago because it was supposed that it was impossible for Bailey to escape. Then a visitor who was not previously searched was allowed to see Bailey. The desperado is supposed to have obtained his weapon from this visitor.

This is a poor record for the officers charged with guarding Bailey. The Department of Justice should take no further chances with men of Bailey's type. They should be under the eye of Federal guards night and day until execution of their sentence has begun.

Why China Changes Slowly.

In one generation astonishing transformations were effected in Japan. Western ideas and customs were rapidly adopted in the island empire, while the neighboring Chinese plodded slowly along in the ways of their ancestors, but slightly influenced by Occidental ways. The reason for this difference, according to the noted Chinese scholar, Dr. Hu Shin, is that in Japan the usages of the western world were imposed by the ruling classes, while in China no such imposition is possible from above.

The alien culture grafted on the stock of traditional Japan was only possible, Dr. Hu Shin finds, because control of the people has always been in the hands of the rulers of the country. Cultural changes in China are found to be necessarily slow, since they spring from the masses themselves and are long in gaining sufficient strength to influence the mode of life among the nation's 400,000,000 inhabitants. The doctor finds great drawbacks in China's diffused method of altering customs, which at times results in blind and indiscriminate selections, entailing mistakes, loss of time and much waste.

Notwithstanding the general disinclination to adopt the ways of foreigners it is surprising to find how quickly specific innovations have spread over China. The use of the spoken language for both prose and poetry, in place of the classical literary language, was accepted by all young students in the course of three or four years. Within one year the fashion of bobbed hair became popular in all Chinese cities. But for the most part it is found that China's change to western cultural manners is being brought about through slow methods lacking in coordination. However, in the end Dr. Hu Shin feels that this form of development may prove the better way of solving the basic problems of the nation's life and achieving a civilization not incompatible with the spirits of both the old and the new world.

A Brilliant Parade.

The firemen's parade of yesterday symbolized the undaunted spirit of the volunteers of Washington and neighboring cities and towns. Swinging along with music and merriment in occasional drenching showers, the marchers seemed to be spurred forward instead of being deterred by adverse weather. They presented a fine appearance, with shining equipment and well-ordered ranks, and were heartily applauded, one after another, as they swept past the reviewing stand. The crowds were somewhat intimidated by the heavy showers at times, but most of the sightseers returned to the curbs and cheered the passing men.

To all the visiting fire companies Washington extended a hearty welcome and grateful appreciation of the trouble taken by them to share in the Labor Day parade. Fortunately, the storm passed later in the day, affording all visitors an opportunity to see the sights of the National Capital and return home in comfort.

It was a most appropriate observance of the holiday, both by participants and spectators. The common spirit of Americans in fighting for better times was exemplified in the cheerful disregard of weather conditions. The many beautifully adorned floats made a brilliant spectacle along Pennsylvania avenue, notwithstanding the overcast skies.

The Constitution Under the New Deal.

Representative James M. Beck, former Solicitor General of the United States, told the members of the Maryland Bar Association last week that the Constitution of the United States has been "in process of slow demolition" for the last 50 years and that destruction is proceeding at an accelerated rate as a result of the "new deal" legislation.

Since the Constitution was adopted a nation of farmers has developed into a highly industrialized state, with a large proportion of the population living in cities and towns. This transformation has not, however, involved destruction of the basic constitutional forms of our Government.

Adaptation to changing social and economic conditions has been effected by interpretation through court decisions, and changes have been made by amending the Constitution in accordance with prescribed methods of procedure. Had the Constitution been regarded as a document to be construed narrowly, the whole governmental structure built upon it undoubtedly would have fallen into "careless ruin" years ago, because political instrumentalities and institutions have to be flexible in order to survive.

The United States has undergone many revolutionary economic changes in the last century and the changes have been especially marked and politically significant in the field of communication and transportation. As local industries serving restricted areas have expanded into large scale industries, as the growth of transportation systems has caused trade and commerce more and more to ignore State lines, the activities of the Federal Government have correspondingly multiplied and altered in character.

Nevertheless, the transformation has been effected within the limits fixed by the Constitution. Furthermore, there is nothing to indicate that the "new deal" laws will call for a different method of treatment because the domestic crisis has accelerated the pace of legislative change.

The courts have not abdicated their right to pass upon the constitutionality of the emergency legislation popularly referred to as a product of the "new deal." But their view as to the constitutionality of particular statutes, or administrative practices under them, will not be apparent until test cases come before them for decision.

Lawyers can cite innumerable cases to show how the Constitution has been interpreted to fit the conditions of a changing society. The required adaptation has been particularly needed and correspondingly conspicuous in the extension of Federal legislation to cover a multiplicity of business and trading operations once considered strictly intra-State in character, hence beyond the scope of the Federal authorities. Many of the questions as to the constitutionality of the "new deal" laws concern the limits to which Federal power may be stretched to control businesses formerly treated as intra-State. It is worth noting that the power to regulate inter-State commerce, according to the Supreme Court "extends incidentally to every instrument and agency by which such commerce is carried on, may be exerted to its utmost extent over every part of such commerce, and is subject to no limitations save such as are prescribed in the Constitution."

Dr. Butler's statement that none of the amendments to the Constitution since the Bill of Rights has touched the foundations of our form of Government except the eighteenth amendment provides a strong defense against those who seem to think that the Constitution is not suited to present-day conditions. The popular revolt against this particular amendment, which has involved an intolerable invasion of the police powers of the State by the Federal Government, is the best possible evidence of the virility of the Constitution. It is also a convincing refutation of the charge that the people of the United States are ready to abandon the form of government guaranteed to them by the Constitution.

Taxes After Repeal.

In a radio broadcast, Col. Howe, secretary to the President, discussed various questions affecting the dispensing of liquor if the eighteenth amendment is repealed in November, as is now quite generally anticipated.

There appears to have been some confusion as to when the repeal vote will become operative. Col. Howe stated that a Supreme Court decision makes it clear that nullification of the prohibition amendment will not await certification to the Secretary of State by three-fourths of the States and official proclamation to that effect; repeal will date, he says, from the day on which the thirty-sixth State votes to ratify the repeal amendment.

After repeal the only duty of the Federal Government will be the prevention of shipments of liquor into dry States, and the collection of taxes under the revenue laws. The constitutional change will in no way affect laws enacted by the various States prescribing the extent to which they shall have prohibition or conditions under which liquor shall be sold within their borders. So far as Federal regulations are concerned, liquor can be manufactured and sold after repeal by any one complying with the usual bonding and tax requirements.

The beer act of last March, in addition to taxing the manufacturers and the beer itself, states that no special tax or administrative provision of the internal revenue laws applying to beer or any fermented malt liquor is repealed. The special tax of $50 for wholesale dealers and $20 for retailers must continue to be paid. Relative to the tax on distilled spirits used for beverage purposes, which now amount to $6.40 a gallon, the Department of Justice rules that owing to the automatic nullification of present regulations, the tax will revert to the old rate of $1.10 per gallon.

This lower tax, it was held, would be a blow to the bootlegger, who has been counting on the high rate to permit his continuance in a profitable business. The tax reduction also would materially change some of the estimates as to the amount of revenue the Government would derive from a resumption of legal liquor sales, but a change in tax rates is expected at the next session of Congress.

Exchange Restrictions.

It is encouraging to note that American exporters are obtaining some relief in connection with the large amounts of frozen funds which have been tied up for many months in various Latin-American countries, due to severe exchange regulations which prevented transfers from being made to the United States. Payments for goods and earnings from American-owned properties have alike been held in foreign banks. Brazil and now Argentina have begun to relax the stringency of their exchange restrictions.

The American Manufacturers Export Association, in cooperation with the United States Department of Commerce and the Argentine Exchange Control Commission, have worked out a plan that will permit the owners of probably as much as $15,000,000 on deposit in Buenos Aires banks to transfer these funds to other members of the export group who can utilize them in Argentina. The transfer will be made at the prevailing rate for blocked exchange and American dollars paid in New York for the Argentine pesos. It is hoped that eventually this exchange may be extended to include more than $40,000,000 of American funds tied up in Argentina.

European nations also are active in their endeavors to release frozen funds in South America, with notable success in Chile, where compensation arrangements have been made with France, Spain, Sweden and Czechoslovakia.

In connection with the present negotiations being conducted by the American Government, seeking to improve trade relations with the southern republics through bilateral treaties looking to a larger exchange of non-competitive goods, the figures issued by the Department of Commerce covering the year ending December 31, 1932, are of interest. The total value of American international trade for the year was $518,916,000, a decline from the previous year of about one-third. Owing to lower prices, quantity figures would make a more favorable showing. Of the total trade the balance in favor of the twenty Latin-American republics amounts to about $28,000,000. For the year American exports declined 37.3 per cent, while imports were reduced 32.4 per cent.

Arms and the World.

From the Kansas City Star.

Norman H. Davis, chairman of the American delegation to the world disarmament conference in Geneva, has sailed for Europe, to resume the disqussion of a problem so complicated that it has defied the efforts of the conferees to find a solution for more than a year and a half. One of the complications that has received less general attention than its importance justifies is the question of the private manufacture of arms and ammunition and the international trade in those commodities. Only persons who have examined the figures, compiled annually by the League of Nations, can realize the extent of the trade in war materials and its political implications.

The money value of the arms and ammunition exported from one country to another in the ten years from 1921 to 1931, for example, exceeded $600,000,000, and this figure does not include either military aircraft or naval armaments. Nor, of course, does it take into account any war material manufactured in a country for its own use. Only about ten nations are in a position to manufacture armaments on a large scale, and three of these, the United States, Great Britain and France, have supplied approximately 75 per cent of the total world trade in arms and ammunition since 1920.

In other words, most countries have to import their war materials, which are manufactured, to a large extent, by various private companies situated in the United States, Great Britain and France. Furthermore, very serious charges have been brought against some of these companies, including the accusations that they have promoted war scares and armament races, to improve their business, and that they have made every attempt to prevent international agreements for the limitation of armaments, for the selfish protection of their own interests.

It might seem, therefore, as if a simple method of encouraging peace would be to discourage this trade in war materials; for if most countries had no weapons, they would be less likely to go to war than they are today, armed to the teeth. Indeed, there is a plan pending before the Geneva conference, sponsored by the French government, which would prohibit the private manufacture of arms, except under state supervision, and would establish quotas for each country, covering the amount of war materials that it may manufacture or import each year.

Any such plan, however, is bound to encounter strenuous opposition. The countries that profit from the arms trade are apt to be reluctant to curtail it, and those that must purchase their materials abroad hesitate to restrict their means of defense, when other countries can manufacture their own. And finally there are the practical difficulties of controlling the manufacture and trade in materials for much of which a legitimate nonmilitary market also exists, as in the case of rifles and ammunition for use in sport. At the same time, without some effective method of restricting the private trade in arms between countries, as well as their manufacture, any international agreement to limit armaments would be virtually futile.

—Brooklyn Citizen.

Once Upon a Time and Today.

Letters to the Editor.

Would Authorize Search of All Citizens to Capture Firearms—Imprisonment for Gun Toters.

To the Editor of The Post—Sir: Many suggestions have been made of late in the public press for the curbing of racketeering and gangster outrages. No one has yet, to my knowledge, advocated a method which has always seemed to me quite obvious, although, of course, it has its difficulties and objections.

The idea is briefly this: Impose a heavy penalty on the unauthorized carrying, or possession, of deadly weapons, and empower the police, or Federal agents, to search any person on suspicion.

This latter provision would, of course, take away personal rights guaranteed by the Constitution. It would be a kind of martial law, but is not the country now practically at war with the gangsters?

We are told that gangsters are, for the most part, well known to the police. If they were repeatedly searched, and fined or imprisoned when found in the possession of deadly weapons, there would soon be an end of bank robberies, holdups and of most of the gangsters' activities. Then, too, they would hardly organize for kidnaping and racketeering without guns in their pockets or in their autos.

Law-abiding citizens would, I think, gladly submit to the inconvenience of search on suspicion, if they could thus rid the country of conditions which at present make life a nightmare for many.

X. Y. Z.

Boston Public Garden Gives List of Exotic Plants and Their Uses—Suggests Same Plan Here.

To the Editor of The Post—Sir: Recently a useful innovation has been made in Boston in the Public Garden. It is most instructive, as well as interesting, and it is attracting the attention of people of all ages. A stand, describing the various plants (more than 30 different varieties) in the inclosure and telling their economic uses has been placed near this garden. Each variety is numbered, and one has only to look at the writing on the stand to discover the name and native country of each plant. It is remarkable to see black pepper, ginger, calabash (the fruit shell of which is used for pipes), tobacco, aloe (the fibre of which is used in commerce), bowstring hemp (from the East Indies), peanuts, cocoa, bananas, cotton, sage palm, camphor tree (of China), date palm, pineapple, New Zealand ti (from which a substance like saccharine is extracted), vanilla plant (of Java), avocado, sugar cane, &c., flourishing in one garden.

Perhaps the park authorities in your city would like to have a similar garden to instruct school children as well as adults. There is an old Chinese proverb which tells us that it is far more beneficial to see anything than to merely hear about it. All garden lovers would be interested in this educational garden.

VIRGINIA WAINWRIGHT.
Brookline, Mass.

Baseball Fan Pleased With Nationals' Management and What It Has Accomplished.

To the Editor of The Post—Sir: I read with a great deal of interest the editorial in The Post of August 31, regarding the Washington Baseball Club. It was not only fair, but timely.

I have listened a great many times to those around me, during the past year, while I have attended the baseball games, who have criticized the club and its manager, Joe Cronin, for the very foolish trades which had been made at the beginning of the season, and all of that sort of thing which we hear in baseball crowds. Therefore, I was very glad to read your indorsement of the team as it stands today and as to what it has accomplished this year.

S. M. WILLIAMS.

Bank Credit Must Be Available to Help Recovery.

To the Editor of The Post—Sir: I can not refrain from thanking you for your excellent editorial, "Banking Cooperation," published in your issue of August 25.

Business conditions in the District of Columbia at the moment can not improve unless the banks give accommodation; credit, as you stated, "must be given to help finance recovery."

Banking accommodation can alone stimulate and revive business to its normal state and thus be the means of restoring prosperity.

L. R. MacEOCAGAIN.

When the Tiger Has Eaten One Man, No Man Abroad at Night Is Safe

By Robert Quillen.

IN a city in New Jersey some fiend is poisoning the food of chiropractors, hiding bombs under the hoods of their cars.

In an Illinois city, people who dare to testify before the grand jury are waylaid and killed.

In one community, farmers who try to market their milk are set upon and beaten by other farmers, their milk poured out and their trucks damaged.

In another, small ranchers are terrorized and their property destroyed because they refuse to sell their holdings to a rich land company.

In another, men striking for better wages and better living conditions are shot down by officers who serve their employers.

In many another the well-to-do or their children are kidnaped and held for ransom.

In countless places the weak and helpless are preyed upon and maltreated by the criminal and avaricious strong.

Never before in this Nation's history have peaceful and law-abiding citizens been so unprotected, so endangered or so heartlessly exploited and wronged.

Yet the agencies of justice and right are as few and as listless as they were when crime was comparatively rare.

Why does the law do less than its best to suppress evil and insure justice? Because there is no public clamor for vengeance.

And why is there no public clamor? Because the victims of wrong are comparatively few and those who do not share the hurt look on as heartless neutrals.

Who cares about the injustice done to ranchers two thousand miles away? Or the butchery of poor workmen in another State? Or the robbery of a rich man who can afford the loss?

At the most men and women say: "Too bad. These are evil times. Thank goodness, these dreadful things don't happen in our community."

But they will happen to all. Evils fatten on public indifference.

Every honorable citizen should be enraged by injustice, wherever it appears. Every decent man should be ready to take up arms against triumphant wrong, whether it is near or far.

To fight for your neighbor is to fight for yourself. If wrongs done to him are unpunished, other wrongs will be done to you.

No man can be sure of justice in a land where any injustice is tolerated. Is a mad dog no enemy of yours because it hasn't yet bitten your children?

(Copyright, 1933.)

Comment of the Press

Does the League Abdicate?

Minneapolis Journal.

Critics of the League of Nations doubtless are enjoying its aloofness from the rather perpetual crisis in Austria. Instead of intervening to defend the status quo against German sallies, Geneva is leaving it all to Mussolini. Instead of standing by Versailles as a League dominated by France might be expected to do, the Geneva diplomats are sitting tight.

Meanwhile, Italy and Austria have reached an accord on trade relations, turning the stream of commerce through Trieste and including special preferential treatment for Austrian imports into Italy. In effect, this betokens Italian defense of Austrian independence against the Anschluss or Austro-German scheme of Hitler. Completion of this accord puts Mussolini in the position of European peace conserver, and what is more, the Italian dictator becomes the pinch hitter for the League.

Uncertainty About Inflation.

Minneapolis Journal.

Direct inflation doubtless would again mean great bull markets in stocks and the speculative commodities, and sharp rise in prices generally. That seems wholly inconsistent with the present afforts to keep prices from going too far above wages. But there is uncertainty. A business that would commit itself to a long time contract requiring use of raw material, unless it had such material in hand, and expecting to depend upon purchases in a fairly stable market, would be in no less dangerous position than the short trader in the stock market, in event that decision to throw the country into direct inflation were announced.

A Follow-Up Rule.

Minneapolis Journal.

Seeing a car driven past in such a fashion that a wreck was certain, a garage man at Grimsby, Ontario, got out his wrecking outfit and followed hard after. He had not gone a mile before he got his quarry. If business does not come to you, go after it!

Who Is She?

Detroit News.

Front page fame is fleeting, as all agree who have tried to remember who is the present Governor of Texas.

Height of Laziness.

Atlanta Constitution.

Some folks don't even like to get up to see the dawn of a new era.

Maine's Basic Prohibition.

Boston Transcript.

Washington need stand in no worse position than some other States, with reference to liquor control, for she can easily solve that problem by getting her legislators together. She is not in half the mess in which Maine will find herself when 36 States have ratified the twenty-first amendment, if Maine is one of the 36, for Maine has a peculiar type of prohibition embedded in her fundamental law, the State constitution, and she can not get it out merely by electing delegates to a repeal convention. constitution of Maine has provided since January 7, 1995:

"The manufacture of intoxicating liquors, not including cider, and the sale and keeping for sale of intoxicating liquors are and shall be forever prohibited. Except, however, that the sale and keeping for sale of such liquors for medicinal and mechanical purposes and the arts, and the sale and keeping for sale of cider may be permitted under such regulations as the Legislature may provide. The Legislature shall enact laws with suitable penalties for the suppression of the manufacture, sale and keeping for sale of intoxicating liquors, with the exceptions herein specified."

Underground Forts.

New York Times.

France is bringing to completion the vast new system of fortifications along the German frontier in which every lesson of the World War is supposed to be embodied. The one big technical lesson of the war was that men, if they should ever again be exposed to the hideous test, must burrow for defense into the bosom of mother earth.

Trench and subtrench and supertrench—this is the lesson. Attack in future wars is expected to be chiefly from the air, and defense must be subterranean. The new French barrier is an elaborate complex of subterranean forts, subterranean camps and barracks and communication trenches. Paris speaks of its new defenses with the utmost confidence.

Current Computation.

Indianapolis Star.

Some who used to figure how many shopping days until Christmas are now saying "seventy-five days before repeal."

Here's Hoping.

Boston Transcript.

As Gen. Johnson sees it, NRA will soon stand for National Recovery Achieved.

The Once Over.

By H. I. Phillips.

POST-LABOR DAY HEROES.

Upon this mound
A wreath we lay;
He drove her home
On Labor Day.

His wife's to blame—
She said (dumb girly):
"It won't be bad
If we start early!"

* * * *

A statue raise
To Eric Penders;
He's home today
With all his fenders.

His friends all say
He's very plucky
But Eric knows
He was darned lucky.

* * * *

A medal for
This brave girl strike—
She rode home on
His motorbike.

Those side cars are
Not bad, she said,
But just the same
She's nearly dead.

* * * *

MARTYR.

Oh, what a man
Is Chester Black—
On Labor Day
He helped her pack.

All day he worked
To make things fit
And still leave room
For them to sit.

He then climbed in
And drove the car
Back home without
A wordy war.

He drove through all
The traffic jam
Without a cuss
And kept quite calm.

And reaching home,
They heard him say,
"My dear, we had
A perfect day!"

* * * *

Shed a tear
For Jennie Gray;
She came back home
The day-coach way.

She said, "We'll start
Before the rush"—
And perished in
The awful crush.

* * * *

TRAFFIC COP.

Upon this cot
He's wildly tossing;
They put him at
A major crossing.

He whistled and
He motioned, but
He now is just
A raving nut.

* * * *

THEIR MISTAKE.

Mourn the Smiths
(Lucille and Gus);
They said, "We'll take
A motor bus."

The air was bad,
The seats were small;
They both jumped out
To end it all.

YE ED IS JUST A LITTLE WORRIED.

Have codes been submitted for the Lily Gilders and the Newcastle Coal Carriers?

Greater love hath no man than that he plays 18 holes of golf with his own wife.

SPEAKING ENGLISH.

Jack Kiernan tells of the baseball star who speaks of a "pigment of the imagination." Then there is Mickey Wrenn, who says he knows a Connecticut prize fighter who says he gained a "tentacle victory" and boasted that he was always good in the ring because he had supreme conference in himself.

(Copyright, 1933.)

SPIDER AS A WEBMAKER.

Although the most symmetrical web ever made by a spider is not really perfect, according to human standards, scientists marvel at the accuracy with which angles and distances are "measured."

The spider starts her geometrical web with perimeter lines connecting objects around a space large enough for her purpose, according to Henry E. Ewing in the National Geographic Magazine. From these lines she suspends a few threads which converge at the center of the future web. Now begins the process of spacing the radii.

She attaches the end of a new radius at the center and runs along a spoke already laid down, spinning out the silk for the new one as she goes. When she reaches the perimeter line, she takes a fixed number of steps along it and attaches the new thread. This process is repeated until all the desired radii are in place.

If the foundation lines should chance to form a wheel rim accurately circular, the distances between spokes would be equal; but, since the perimeter is usually an irregular quadrangle and never a circular, the spacing varies somewhat.

Just Folks.

By Edgar A. Guest.

The Tramp.

This is what he said: In all his life
He'd done no useful thing;
Had idled, dodging children and a wife,
And all the care they bring.

He thought that school was prison as a boy,
And when he'd older grown
He had no gifts men wanted to employ,
So off he trudged alone.

He'd never fretted; never shed a tear
Beside a loved one's bed.
He'd never watched all night, heart-sick with fear,
Or buried any dead.

He'd walked away from all that offered care
This simple fact to find,
That those who would be happy here must share
The woes of all mankind.

(Copyright, 1933.)

Railroads Set High Mark in Income Gains

Class One Lines Climb Out of Losses Into Net Profits.

The rise both in gross revenue and in net operating income of Class 1 railroads has been uninterrupted since February when the low point of the depression was reached both as regards gross revenues and net income.

It was not until May, however, that gross earnings began to show a slight increase—1.3 per cent—over receipts for May, 1933. In June gross income advanced 13 per cent over the preceding year, while the July gross amounted to $293,714,774, an increase of 24.8 per cent over the comparable figure for 1932.

Meantime, net operating income, which in February and in March was 54.5 per cent and 67.7 per cent, respectively, below the corresponding months of 1932, rose from $10,501,755 in March to $19,041,489 in April—a figure closely approaching the net for the preceding April. Each succeeding month has witnessed a rapid increase in the net operating income of the roads, with July net earnings totaling $64,309,929, an advance of 469.7 per cent over a year ago.

Income Gain Explained.

Expansion in net operating income during the last three or four months is attributed to the fact that contemporaneous increases in gross revenues took place at a time when operating expenses had been reduced by rigid economies.

Expenses remained virtually stationary during February, March and April, but May showed advance to $181,584,036 over the April figure of $173,296,168. June witnessed a further slight increase, while operating expenses for July reached an estimated total of $194,911,945, 2.7 per cent above the level of July, 1932. Outlays for maintenance are expected to continue to increase the next few months.

In spite of marked improvement in freight traffic operating revenues for the seven months to August 1 were 6 per cent below totals for 1932. Operating expenses for the same period were 13.2 per cent lower than last year, but net operating income for all the roads for the seven months was 79.3 per cent above the 1932 level.

Showing by Districts.

The showing by districts was not uniform, as Southern roads, which have been particularly hard hit, reported an average increase of three-tenths of 1 per cent in gross revenues for the seven months, while gross revenues of the Western roads were 7 per cent below last year. Those of Eastern roads were 6.9 per cent lower.

For July, four of the leading roads showing the best relative increases in gross revenue are the Great Northern, 52 per cent over July, 1932; the Norfolk & Western, 49.4 per cent; the Chesapeake & Ohio, 49.2 per cent, and the Southern, 47.1 per cent.

The Santa Fe and the Southern Pacific were the only ones among the 25 leaders to show decreases in gross from last July. The four roads among the leading carriers showing the greatest relative improvement in July net operating incomes are the New York Central, the Chicago, Burlington & Quincy, the Southern and the Wabash.

Rise in Revenues.

The rise in gross revenues which has accompanied business expansion is reflected in weekly carloading figures. Cumulative totals for the first 33 weeks of the year, including the week ended August 19, were slightly above figures for the same period in 1932, although carloadings declined consistently each week until May 6, as compared with corresponding weeks last year.

Beginning with the week ended May 13, however, there has been a consistent increase in carloadings over the corresponding weeks of 1932.

The car-loadings figure for August 26, totaling 631,996 cars, although showing an increase of over 94,000 cars compared with a year ago, was slightly below the returns for the preceding week, amounting to 634,845 cars. The current recession is attributed to a slowing down in business, which has been reflected in declines in steel operations, lower coal production and reduced lumber shipments.

Interest of Public.

Public interest has been chiefly concentrated upon improvement in freight revenues, but smaller relative declines are being shown in passenger traffic in the case of certain roads. Some roads, in fact, report increases in passenger receipts as compared with a year ago.

A few illustrations suffice to reveal the significant character of the change that has taken place. The B. & O., for example, was able to show a small increase in passenger revenues for July over the preceding year, whereas for the seven months to August 1, passenger revenues were $1,454,000 below the figures of 1932.

Although the New York Central reported a small decrease of $177,000 for July, the relative improvement in its position is shown by the fact that decreases in passenger revenues for the first seven months amounted to $8,749,000. The Pennsylvania likewise reported a marked, though less conspicuous, shrinkage in the July deficiency. The I. C. C., as a result, in part at least, of the travel due to the World's Fair—a factor affecting all roads entering Chicago—reported an increase in passenger revenues for July and a decrease of $923,000 for the seven-month period. In fact, there is considerable evidence to indicate that passenger traffic has taken a turn for the better following the pronounced expansion of freight revenue which has accompanied the rising volume of business activity.

Reaches Fair in Tiny Boat.

Chicago, Sept. 4 (AP).—Erwin C. Cameron, 42, of Atlantic City, mechanic, reached the World's Fair today in an 18-foot outboard cabin cruiser after a trip through the Hudson River and the Great Lakes.

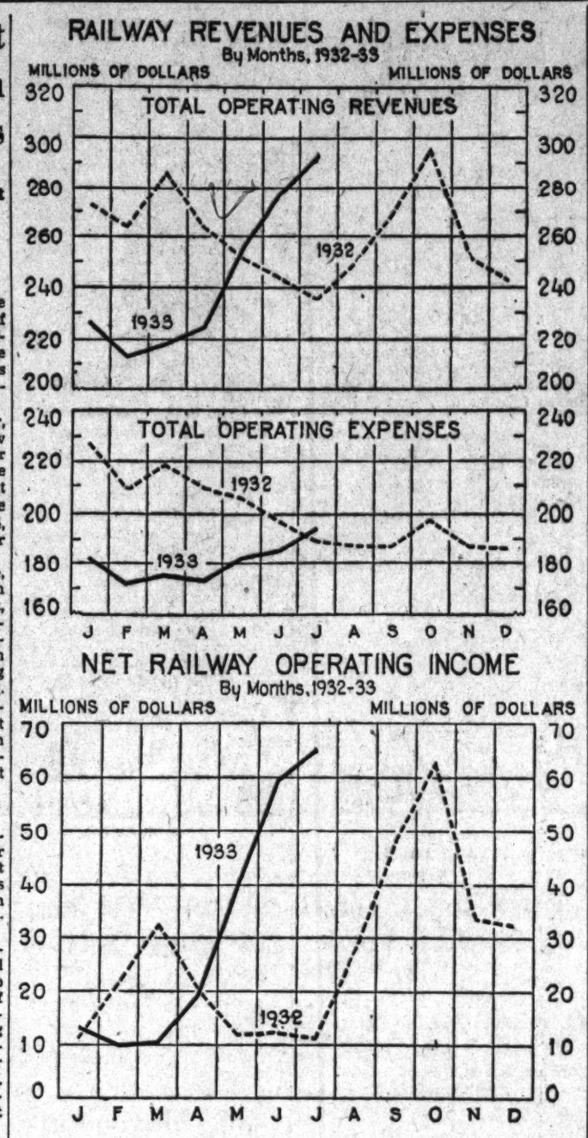

NRA Program Is Urged as Job Aid in Britain

Labor Leader Lauds Plan of Roosevelt to End Unemployment.

Brighton, Eng., Sept. 4 (U.P.).—President Roosevelt's NRA program for recovery was held up to delegates to the trade unions congress here today as a model for the world to follow.

A. G. Walkden, president of the Congress, in his welcoming address praised Mr. Roosevelt's "unorthodox tackling of the depression." He said he felt the President had shown the way for the rest of the world, and added:

"President Roosevelt has taken decisive steps to show that economic individualism, both in theory and practice, is played out."

Says Capitalism Fighting.

"Capitalist interests," he said, "are now plainly fighting for their lives.

"I am not going to say that America has been converted overnight to Socialism—but I do say on the evidence available that America has turned to a policy which organized labor has long advocated as a solution of the present crisis."

Walkden said the NRA applies two sound trade union principles—shorter hours and higher wages—and futhermore requires employers fully to recognize the theory of trade unionism seeking the utmost cooperation among the unions and employers.

Will Urge U. S. Plan.

Walkden's speech was heard by delegates representing Great Britain's 3,000,000 trade unionists, here in the sixty-fifth annual congress. They are to be asked to act upon a resolution during their sessions this week urging Britain follow Roosevelt's methods in the effort to solve the unemployment problem.

A decrease in unemployed in Great Britain of 448,691 persons on August 21 of this year as compared with a year ago was reported in official statistic published today.

The total was given at 2,411,137 unemployed, a decrease also of 31,038 over the same date a month ago.

Movie Producers To Dismiss 1,620

Action Anticipates Defeat on Code Provision.

Hollywood, Sept. 4 (AP).—Announcement was made today for 13 independent movie producers here that they have given two weeks' notice to their 1,620 employes and told them to look for other jobs.

The notice was given Saturday, it was said, in anticipation of possible defeat in the independents' fight against article 33 of the proposed movie industry code which would prohibit showing of two feature pictures on one bill.

2 Gasoline Trailers Explode in Collision

Battle Creek, Mich., Sept. 4 (AP). Six thousand six hundred gallons of gasoline on two trailers exploded late today just after Emil De Graw, of Chicago, had been pulled from his automobile, overturned in a ditch after colliding with the trailers.

Man Jailed in Assault Charge.

Charlottesville, Va., Sept. 4 (Spl.). James Miser, colored, of Orange County, has been jailed here following alleged criminal assault upon a young married woman near Barboursville. He was held in the Orange County jail only long enough to be identified by his victim and was transferred here because of fear of violence.

Fleet Reserve Groups Backs Naval Program

Chicago, Sept. 4 (AP).—Indorsing the NRA and President Roosevelt's program for a navy equal in strength to that of Great Britain, the National Fleet Reserve Association ended its convention today.

J. M. Aouff, Oakland, Calif. was elected president; Phillip G. Cronas and C. A. Judge, both of Washington, national treasurer and secretary, respectively.

Unions Praised By NRA Officer

More Needed Today Than Ever for Freedom of All, He Declares.

Ottumwa, Iowa, Sept. 4 (AP).—Donald Richberg, NRA's general counsel, told a Labor Day gathering "Labor organizations are even more necessary today than they ever were. Not only to advance interests of industrial workers but to protect, and promote the security and freedom of all.

"Industrial workers, transportation workers, farmers, all the great competing and cooperating interests whereby we serve each other and through which we are dependent upon each other, must be organized so that they can express their needs, can compel recognition and satisfaction of their needs; so that no one element, no group in our civilization can dominate and exploit another group and profit unfairly out of the labor of their fellowmen."

Richberg said there was no trace of "Dictatorship" in the Blue Eagle law.

Labor-Industry Breach Now Up To Roosevelt

President Returns Today; Green Heralds Fight for New Grants.

President Roosevelt was to return to the White House today to take command of the administration's efforts toward ending a serious labor-industry cleavage, which, gaining impetus rapidly, arose over Labor Day to challenge the national recovery campaign.

The ominous signs:

1. William Green, president of the American Federation of Labor, speaking at Akron, the stronghold of the open-shop rubber industry, demanded still shorter working hours than the codes provide in order to absorb the unemployed. He promised to take to the courts employers who violate the collective bargaining provisions of the codes.

2. The automobile code, scheduled to become effective today, finds Henry Ford still silent as to whether he will jump on the band wagon. Important, too, in light of developments, is the fact that the motor code stipulates a right to hire or fire employes without regard to union affiliations—a feature which is frowned upon by labor spokesmen as being recognition of the open shop.

3. Henry I. Harriman, president of the United States Chamber of Commerce, called upon his powerful membership to insist upon similar language in all codes.

Green Lashes Back.

Green, aroused by Harriman's overtures, branded them as "the traditional attitude" of the Chamber of Commerce and of industry, declared the recovery act gives labor the right to organize and asserted "Mr. Harriman, as a good citizen, should conform to the law of the land."

Meanwhile, Gen. Hugh S. Johnson, recovery administrator, was so disturbed he was considering a plan to ask Attorney General Cummings for an interpretation of the recovery law in an effort to settle the unionism issue.

At Chicago, in a Labor Day speech, Johnson cautioned the public that success of the recovery drive depended upon the public, but refused to make claims as to the results to date on the ground "it is too early to make a random test" and because figures are not available. However, he added, "we shall be on the way out of the depression before the snow flies." He said he was planning a buyers' campaign about September 20.

Labor Exhorted to Fight.

While he was drawing cheers from Chicagoans, though, Green, in Akron, was lashing his union followers into line for the open shop fight.

"The NRA has opened the door of opportunity for industry and labor," he said. "In my opinion, the time has arrived when industrial management should stop fighting the organization of labor and in the spirit and letter of the NRA give it an opportunity to collectively cooperate in making real, vital and beneficia. all the provisions of the NRA."

He was supported by Donald Richberg, general counsel for the NRA, who, in Ottumwa, Iowa, asserted "labor organizations are even more necessary today than they ever were."

Hammond Operated On; Former Envoy Resting

Newport, R. I., Sept. 4 (U.P.).—Ogden H. Hammond, former American Ambassador to Spain, underwent an operation here today for appendicitis. Tonight his physicians reported he was resting.

Hammond, visiting Newport with his wife, was stricken suddenly. He had planned to depart for home tomorrow.

Schooner of Brewer Released From Shoal

Mackinac Island, Mich., Sept. 4 (AP).—The Atlantic, large schooner owned by Erwin Uihlein, wealthy Milwaukee brewer, was pulled from a rock shoal off Bois Blanc Island today.

The Atlantic, with three passengers and a crew of five, struck the shoal yesterday afternoon in heavy fog and smoke from forest fires. The schooner put into the harbor here for examinatoin.

U. S. to Boost Tobacco Price If Crop Is Cut

Aid Pledged Southerners in Return for Quick Reduction Action.

(Associated Press.)

A virtual promise of higher prices for this year's crop of flue-cured tobacco was made yesterday by Farm Administration officials, provided growers will join in a whirlwind crop reduction campaign.

In order to insure promise of reduction in a week or two, officials last night were drafting a blanket agreement to slash production, for presentation to farmers within a few days.

An acreage reduction up to 30 per cent was suggested at a meeting between farm administrators and delegates from the South yesterday.

Chester C. Davis, Farm Administration director of production, and J. B. Hutson, head of the tobacco section, indicated the Government would either go on the market and buy surplus tobacco or would furnish funds for such purchases.

At a meeting between representatives of growers, warehousemen and State officials from the Carolinas and Virginia a series of resolutions were drafted. Among these were proposals for Government purchase to guarantee a parity price to the farmers.

Pinchot Lauds Miners' Truce

Governor Says Fight for Bargaining Saved Recovery.

Uniontown, Pa., Sept. 4 (AP).—Gov. Gifford Pinchot today told western Pennsylvania soft coal miners that their acceptance of the truce in last month's violent strike "saved the entire national recovery program."

In an address before a Labor Day mass meeting near the scene of outbreaks in which one striker was killed and a score wounded, the governor said the miners performed "a great patriotic service for the Nation through restraint and good sense.

Last week's agreement to give the workers "the undisputed right of collective bargaining," Pinchot referred to as "the best thing that has ever happened to the miners and to the entire bituminous mining industry in America."

"The right for which you and I must fight together, and win together, is against the grasping money lords," Pinchot asserted. "Your fight is with the Mellons, the Morgans, the Hoovers, the Reeds and the rest of the money barons who have been running these United States until 1932, when Democrats and Progressive Republicans united to sweep the money changers out of the temple."

British Envoy Visits World's Fair.

Chicago, Sept. 4 (AP).—Sir Herbert Samuel, former British high commissioner to Palestine, here en route to London after attending the Institute of Pacific Relations in Banff, Alberta, visited A Century of Progress Exposition today.

NRA Renews Plan to Solve Coal Solution

Attempt to End Deadlock Over Union Contracts Set for Today.

(Associated Press.)

President Roosevelt's recovery forces will start a new attempt today to solve problems blocking entry of bituminous coal into the ranks of Blue Eagle industries.

Resumption of conferences on union labor contracts for the Appalachian fields will be the first step. Unable to break the deadlock between operators and heads of the United Mine Workers of America on inclusion of provisions for an open shop and reduction of union dues from miners pay, before the holiday, Gen. Johnson ordered opposing groups to meet again in his office at 2 p. m. today.

Disputed Point Deadlock.

Operators and miners were understood to have agreed upon most of the other points. Neither side has manifested any indication of giving way.

Gen. Johnson is eager to see fulfilment of the agreement to place the Appalachian mines under union contract before he resumes work on the code of competition for the entire industry. Appalachian fields turn out nearly three-fourths of the Nation's coal, and for the most part have been nonunion.

He feels the differences between the Appalachian operators and the union have been the principal stumbling block in the way of a code's completion. Once it is removed, Gen. Johnson has indicated belief that swinging the entire industry into line would be a comparatively simple task.

Strenuous Objections Foreseen.

On the other hand, Alabama and western Kentucky operators have evidenced opposition to plans which would fail to assure an open shop. The administration has not yet disclosed what minimum wage scales it will propose for those areas. If they are not considerably lower than the $4.20 wage agreed to for southern West Virginia and western Kentucky, Alabama and western Kentucky operators expect to raise strenuous objections to the code.

President Roosevelt is anxious to have Recovery Administration's decks cleared of codes for major industries at the earliest possible moment.

Herriot, Touring Russia, Heaps Praise on Stalin

Moscow, Sept. 4 (U.P.).—Former Premier Edouard Herriot of France, on a tour of the Soviet Union, today praised Joseph Stalin's work in Russia.

Herriot said he was deeply impressed by the manner in which Soviet leaders were striving for peace.

Rome to Pay Expenses Of De Pinedo Funeral

Rome, Sept. 4 (AP).—The government will pay funeral expenses for Gen. Francesco De Pinedo, Italian airman killed in New York Saturday on the start of a transatlantic flight.

A fitting ceremony will be held when the body arrives in Rome.

MacDonald Visited By Eye Specialist

London, Sept. 4 (U.P.).—Prime Minister MacDonald was visited by Sir William Duke Elder, an eye specialist, at 10 Downing street today. MacDonald returned from his vacation in Scotland to attend tomorrow's foreign policy cabinet session.

PRICES ARE UP!
BUY NOW!
Before Another Price Advance
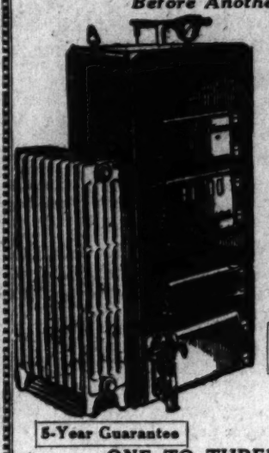
"AMERICAN RADIATOR"
HOT-WATER HEAT
As Low As
$289.00 Completely Installed
NO MONEY DOWN
1st PAYMENT IN NOVEMBER
5-Year Guarantee
ONE TO THREE YEARS TO PAY
at slight additional cost
Ask us to furnish you with further details of this hot-water heating which includes 300 square feet of radiation and an 18-inch RED-JACKET boiler.
We don't know how much longer we can offer this value—don't wait.
FREE ESTIMATES AT YOUR CONVENIENCE
SUBLETTE HEATING CO., Inc.
1922 M St. N. W. NAt. 0653

WOODWARD & LOTHROP
10TH 11TH F AND G STREETS PHONE DISTRICT 5300
Do Your Clothes Show the Effects of the Holiday
Let us remove from them the wrinkles and grime that holiday festivities may have caused—and restore them, as nearly as possible, to the fresh, neatly pressed, immaculate appearance of new garments.
Telephone DIstrict 5300
—and we will call to collect garments to be dry cleaned by our Quality Dry Cleaning method. Our prices include collection and delivery by our regular delivery service . . . and dry cleaning charges may be placed on your regular account.
DRY CLEANING DESK, 11TH AND G STREETS CORNER FIRST FLOOR
Now in Effect—
New Low Prices on
Two of the Favorite
Marie Earle Toiletries
Marie Earle Essential Cream, lowered in price.
Marie Earle Cucumber Emulsion, lowered in price.
TOILETRIES, AISLE 18, FIRST FLOOR

Read The Post's New Classified Ads

WOODWARD & LOTHROP
10TH 11TH F AND G STREETS PHONE DISTRICT 5300
Today, Wednesday, Thursday, and Friday (while our F Street entrance is closed, due to the D. C. road construction work in F Street)—USE OUR 11TH, G, OR 10TH STREET ENTRANCES. You will find the service arrangements at these entrances are ideal.
we borrow a BRITISH CLASSIC
—and copy it in our own American mills. These little boys' all wool suits are what our English cousins wear . . . sturdy, loose and comfortable, with the shortest of shorts. In plain blue, red, navy, tan, wine, and powder . . . and WHAT stripes. For "two to fives."
$3.50 and $3.95
JUVENILES' APPAREL, FOURTH FLOOR

A big Market awaits you... Mr. Merchant
A large number of Washington shoppers were asked "Do you like to shop by telephone?" More than half of them answered "Yes".
Ask the women of *your* city. You will find many with the same idea.
The telephone users respond quickly to advertising. If you would reach this ready market, make sure your telephone number is included in all your advertising, on your stationery, your bill forms—wherever your name appears.
It's the Modern thing to do
The Chesapeake and Potomac Telephone Company
723 13th Street N.W. (Bell System) MEtropolitan 9900

Holidays Over, Hostesses Returning to Washington

Mrs. Roosevelt Back at White House; Debuchis to Arrive Tonight; Other Diplomats and Families Coming Back From Vacations.

LABOR DAY marks what might be called the official end of holiday-making for Washington society.

With President and Mrs. Roosevelt again in the White House, Cabinet hostesses in town intent on opening their homes for the season and the diplomats en route to Washington from their far-flung vacation haunts, society will be spelled with a big "S" from now on.

Practically the only exception to this general rule is in the congressional circles, which will be delayed in coming to Washington this season because of the later opening of Congress. Due to the passage of the twentieth amendment at the last session, Congress will reopen in January instead of the first Monday in December.

Mrs. Roosevelt returned to the White House late last evening from Hyde Park. She will hold her press conference tomorrow morning at 11:30 o'clock.

Mr. Franklin D. Roosevelt, jr., accompanied by Mr. George Whitney, jr., Mr. Charles Symington and Mr. Drexel Paul, jr., will arrive in New York this week aboard the Manhattan.

Chief Justice and Mrs. Charles Evans Hughes, who are sojourning at Saranac, N. Y., were among those who attended the annual invitation motorboat regatta there Sunday.

The Ambassador of Japan, Mr. Katsuji Debuchi, and Mme. Debuchi will return to Washington this evening from Hot Springs, Va., and will stay for the remainder of the season in the Capital.

The Ambassador of Argentina and Senora de Espil are expected to return to the embassy today from Hot Springs, Va.

The Secretary of Labor, Miss Frances Perkins, will return today to Washington from her motor trip in New York State.

The Military Attache to Spain, Col. Stephen O. Fuqua, and Mrs. Fuqua will sail today from New York abroad the Excalibur for Spain, where Col. Fuqua will take up his duties at the United States Embassy in Madrid.

The former United States Ambassador to France, Mr. Walter E. Edge, who has been abroad for several weeks, arrived in New York yesterday abroad the Ile de France. He will join Mrs. Edge in their home at Atlantic City.

The Economic Adviser to the State Department and Mrs. Herbert Feis are at their home in Georgetown after an absence of two months. Mr. Feis was a member of the United States delegation to the conference in London and, on his return, spent a few days with Mrs. Feis on Long Island, where they were the guests of her parents, Mr. and Mrs. Joseph Stanley Brown.

Mr. and Mrs. Feis will remain in the house in Georgetown, which they leased when they came to the Capital more than a year ago.

Gen. Creed Cox has been joined in Washington by Mrs. Cox, who formerly was Miss Margaret Kennedy of Warrenton, Va.

Mrs. W. J. Stokes Honors Col. and Mrs. Walter Pick.

Mrs. W. J. Stokes entertained at dinner Sunday evening at Olney Inn in honor of Col. and Mrs. Walter Pick. The other guests were Col. and Mrs. W. P. Hill, of Fort Meade, Md.; Col. and Mrs. Walter Fraser, and Maj. and Mrs. Francis Reynolds, of Washington.

Maj. and Mrs. Charles M. Taylor, of West Point, have as their guests Miss Beverly Mathews, and Miss Louise Ryder, of Washington, who have gone to the Military Academy to attend the many activities which will usher in the football season.

Lieut. and Mrs. Joseph R. Burrill have returned to their station at West Point after being the guests of Capt. John P. Lake and Lieut. Charles Gailey at the Army War College in Washington.

Mr. and Mrs. Edward K. Jones and Mrs. Mary T. Jones, of Washington, are the guests for a week of the latter's son and daughter-in-law, Lieut. and Mrs. Herbert M. Jones, at the United States Military Academy.

Mrs. Robert Woods Bliss, wife of the former United States Ambassador to Argentina, who has been spending the holidays in the North, will return to her Georgetown home, The Oaks, tomorrow.

Mr. and Mrs. Robert V. Fleming and their son, Mr. Robert V. Fleming, jr., and their daughter, Miss Alice Fleming, left Washington Saturday for Chicago, where they will visit the Century of Progress Exposition. Miss Fleming will be the guest of Mrs. John Dwight and her daughter, Miss Mary Dwight, for several days.

Mrs. Frederick W. English and her daughters, Miss Beatrice English and Mrs. English Gordon, will return to their home in Philadelphia the first of October from North East Harbor, Me.

Mrs. English Gordon will spend the autumn in Washington.

Mrs. Sidney A. Cloman will go to Gloucester, Mass., this week to visit Mr. John Hays Hammond and his sister, Miss Elizabeth Hammond, for several weeks.

Mrs. Cary T. Grayson, who has been stopping at the St. Regis Hotel in New York, sailed Saturday on the American Legion for Europe to remain several weeks.

Miss Betty Drown, daughter of Mrs. Drown and the late Mr. Orville B. Drown, will go to New York the end of the week to visit her aunt and uncle, Mr. and Mrs. Morgan Stinemetz.

Mr. and Mrs. Stinemetz had with them through the early summer the latter's mother, Mrs. Henry Litchfield West, wife of the former District Commissioner, who has returned to her home in Washington. Mr. West, who has been abroad for some months, has sailed from Liberia for England, where he is expected to arrive the end of the week. After a short stay there, he will sail for this country and will return to Washington about September 22.

Mr. and Mrs. Thomas E. Jacoby were among those lunching on the terrace at the Little Tea House yesterday.

Mrs. Harry S. Jones to Give Party at Her New Home.

Mrs. Harry S. Jones and her son, Mr. John Paul Jones, and her mother, Mrs. Mary Jane Dugan, who have moved from their home in Georgetown to Lyon Village, Va., will entertain with a house warming in their new home at 25 Key boulevard, this evening.

Mrs. Gibson Fahnstock will return to Washington the latter part of October from Newport, R. I.

Mr. and Mrs. H. A. Hendrix, of Winston Salem, who are spending some time in town, were dinner guests last evening at the Little Tea House.

Mr. and Mrs. Ralph Pollio and their small daughter, Olive Frances, left Washington yesterday morning for Toronto, Canada.

Mrs. Charlie C. McCall and Miss Selena Sinclair were dinner guests at the Little Tea House last evening.

Miss Margaret Moore of Melbourne, Australia, is stopping at the Dodge Hotel.

Mr. C. G. White and Miss Hazel Moody, of Savannah, were among those dining on the deck at the Little Tea House last evening.

Mrs. Tara Master and her son, Mr. Chandrakant Master, of Bombay, India, are stopping at the Dodge Hotel. They are on an extended tour of the United States, having visited the Century of Progress Exposition in Chicago and the West Coast. Today they will leave the Capital to visit Philadelphia, Boston and New York, from where they will sail the middle of this month for London for a short visit before returning to India.

Leaving Today for Algiers

Underwood & Underwood.

MRS. ERNEST L. IVES, wife of the United States Consul General to Algiers, who with Mr. Ives and their young son, Timothy Ives, are sailing today from New York on the Excalibur for their new post.

Henson-Dawson

Lynchburg, Va., Sept. 4 (Spl.). Miss Lillie Russell Henson and Alvin Russell Dawson, of Lynchburg, were married Saturday afternoon by the Rev. John L. Suttenfield, pastor Fairview Christian Church. They will live in Lynchburg.

New Martinsville Wedding Revealed

Clarksburg, W. Va., Sept. 4 (Spl.). Announcement is made of the marriage of Miss Gail Muhleman, music instructor, and Dr. C. A. Oneacre, dentist, both of New Martinsville.

The ceremony took place Saturday at the home of the bride. Mrs. Oneacre is a graduate of the college of music of West Virginia University and lately has been supervisor of music at the Magnolia high school in New Martinsville. Dr. Oneacre is a graduate of the University of Maryland.

Miss Gorman Wed to Clement Smith

Lynchburg, Va., Sept. 4 (Spl.). Miss Grace McDowell Gorman daughter of Mr. and Mrs. John H. Gorman, of Lynchburg, and Clement Vaughan Smith, jr., were married August 27 at the parsonage of Court Street Methodist Church, the pastor, Dr. J. N. Latham, officiating. The bride came here from Salisbury, N. C. The bridegroom is a graduate of North Carolina University. He is a member of the staff of the Natural Bridge National Forest. They will make their home at Buena Vista.

Society Model, 17, and Actor to Wed

New York, Sept. 4 (AP).—The forthcoming marriage of Georges Metaxa, featured performer in recent music show on Broadway, and Peggy Stafford, 17-year-old, was reported today.

Miss Stafford has been modeling in society fashion shows. She is the daughter of the Robert K. Staffords. Metaxa and his former wife were divorced about five weeks ago by a Mexican decree.

Former Lynchburg Girl Wed in West

Lynchburg, Va., Sept. 4 (Spl.) Mrs. Irene Sullivan Hatcher and Edwin Booth, Jr., both of Oakland, Calif., were married Saturday at Old Monterey Mission, Monterey, Calif., The bride is a daughter of the late Mr. and Mrs. J. D. Sullivan, of Lynchburg, and the bridegroom formerly was of Sheldon, Ia.

Marriage Announced

Lynchburg, Va., Sept. 4 (Spl.). Mr. and Mrs. W. E. Feagans, of Gretna, have announced the marriage of their daughter, Miss Ruby Edna Feagans, to Royall E. Penny, of Raleigh, N. C., which took place June 24 at Bennettsville, S. C., Mr. and Mrs. Penny are making their home in Raleigh.

Wed at Lynchburg

Lynchburg, Va., Sept. 4 (Spl.). Miss Elizabeth Grant and Robert Lee Lindsay, the latter of Norfolk, were married Saturday evening at the home of the bride.

Culbertson on Bridge

793.

Playing for the Breaks.

Certain types of players believe that Slams should never be bid unless the odds are greatly in favor of their being made; other players believe that they should be bid on the slightest of excuses even if the odds are definitely against their fulfillment. Personally, I believe both these schools to be incorrect. A vulnerable Slam should be bid on only a 50-per-cent chance, while a nonvulnerable Slam requires only a little more than an even chance. Of course, the most important feature of all is the ability to play difficult hands correctly.

The hand given below was played in the semifinals of the recent team-of-four event at Asbury Park. Mr. Edward Hymes, jr., sat South and Mr. Louis H. Watson set North. These players unquestionably overbid the hand but Mr. Hymes was able to make up for this fault on the play.

South, Dealer.
Both sides vulnerable.

Mr. Watson.

♠ A Q 10 4
♡ J 7 6 5
◇ A 3
♣ 9 8 2

♠ J 9 2	N	♠ 8 6 3
♡ 4 2	W E	♡ K 9 8
◇ K Q 10 5	S	◇ 9 7 6 4 2
♣ K 7 6 4		♣ Q 5

♠ K 7 5
♡ A Q 10 3
◇ J 8
♣ A J 10 3

Mr. Hymes.

The bidding:

South	West	North	East
1♡	Pass	1♠	Pass
2♣	Pass	3♡	Pass
3♠	Pass	4◇	Pass
4NT	Pass	5NT	Pass
6♡	Pass	Pass	Pass

The bidding was all right up to North's bid of four diamonds. Having bid three hearts already, the proper bid at this point was four hearts. However, Mr. Watson apparently felt that he had not yet divulged his entire strength. In view of this unusual cue bid Mr. Hymes was probably justified in his Slam try, and the rest of the bidding followed normal lines.

The Opening lead was the King of diamonds—undoubtedly the best lead from the standpoint of the defense. This trick was won with the Ace and Mr. Hymes immediately took the heart finesse. When this proved successful he drew the remaining trumps. Then he led three rounds of spades and was delighted to see the Knave drop. The fourth spade in the Dummy enabled him to discard his last diamond in his own hand.

He was now faced with the problem of attacking the club suit. Usually with a combination of this kind the lead should come almost immediately, but unfortunately Mr. Hymes had been unable to touch this suit on account of the necessity of getting rid of his losing diamond. The only chance seemed to be to play for a doubleton to an honor in the East hand or for both honors in the West hand and a forced lead. Of these two lines of play the latter seemed fairly hopeless as either opponent could always lead diamonds. Therefore, Mr. Hymes led the 9 of clubs and passed it. West won with the King and laid down his good diamond. This card was trumped and the Ace of clubs played. When the Queen dropped Declarer's worries were over and he was able to lay his hand down for the rest of the tricks.

This hand proves that it is never wise to give up even when the situation looks very hopeless. Of course, the Slam should not be bid, but this does not mean that an attempt should not be made to make it.

Tomorrow's Hand.

After North opens the club King against a contract of four hearts, what should be his line of play in an effort to defeat the contract?

West, dealer.
Neither side vulnerable.

♠ K 9 7 5
♡ J 10
◇ J 6 4
♣ A K Q J

♠ 6 4 3 2	N	♠ 8
♡ A Q 8 7 5	W E	♡ K 3 2
◇ A 8 2	S	◇ K Q 10
♣ 3		♣ 10 9 7 5 3 2

♠ A Q J 10
♡ 9 6 4
◇ 9 7 5 3
♣ 6 4

The hand will be discussed in tomorrow's article.

(Copyright, 1933.)

New Yorker Wed to Berlin, Md., Man

Berlin, Md., Sept. 4 (Spl.).—Mr. and Mrs. Don Andrews, of Great Neck, Long Island, have announced the marriage of their daughter, Miss Mary Andrews, to J. Dirickson Quillen, jr., son of Mr. and Mrs. Jehu D. Quillen, of Berlin. The wedding took place in Elkton on August 17.

Just a "Crick"

Allerton, Ill.—"Doc," said Adolph E. Adkins, "there's a crick in my neck." He explained that it got there after a motor car collision.

"What," asked the medical man, "have you been doing since?"

"Just running around and working a bit. Why?"

"Your neck," replied the doctor, "is broken.

Ship Movements

AT NEW YORK.

Arrived Yesterday.
Ile De France, from Havre.
American Merchant, from London.
Stuttgart, from Bremen.

Sail Today.
Excalibur, for Naples.
Ile De France, for Havre.
Statendam, for Rotterdam.
Caledonia, for Glasgow.

Sail Tomorrow.
President Harding, for Hamburg.
Black Gull, for Antwerp.
West Kebar, for Africa.
Bergensfjord, for Oslo.
Pulaski, for Copenhagen.
Gripsholm, for Gothenburg.
Aquitania, for Cherbourg.

Reported by Wireless.
Olympic, from Southampton, today.
Vulcania, from Trieste, today.
Scanpen, from Copenhagen, today.
Manhattan, from Hamburg, tomorrow.
Lafayette, from Havre, tomorrow.
Europa, from Bremen, Friday.
Berengaria, from Southampton, Friday.
Albert Ballin, from Hamburg, Friday.
Tuscania, from Glasgow, Friday.

The materials we use have greatly advanced in price. Consequently, we mean it when we say—
A FEW DAYS ONLY
Reg. $6.50 Oil or Eugene Permanent $3.00
Complete
Frederic's Vita Tonic
THREE SERVICES $1.00
Until 1 P.M. Daily
NRA
ANGLINS BEAUTY SHOP
Clifton Terr. Apts. Col. 10136
14th at Clifton

Willard
WE SPECIALIZE in installation and service of AUTOMOBILE RADIOS.
Washington Battery Co.
1146 19th Nat. 4128

D. A. R. Marks Site of Chapel Built in 1769

Unveiling Takes Place Where Washingtons and Other "F. F. V.'s" Worshiped.

Charles Town, W. Va., Sept. 4 (AP). In front of the ruins of the little chapel where stately equipages once deposited first families of Virginia for Sabbath worship, the Daughters of the American Revolution today unveiled an historical marker.

Quiet ceremonies commemorated the early days of the edifice—old St. George's Chapel on the Middleway pike, in what is now the eastern panhandle of West Virginia.

It was there that the Washingtons, the Worthingtons, the Davenports, the Norses, the Throckmortons and other "F. F. V.'s" worshiped in Revolutionary War days and where Samuel Washington, brother of George Washington, served as senior warden.

Although Samuel Washington was a leading spirit in the little congregation, it was Col. Robert Worthington whose zeal and energy led the churchmen of Frderick Parish, in what was then Frederick County, Va., to build the chapel.

And today Col. Worthington's great-great-great-granddaughter, Charlotte Worthington, of West Fall's Church, Va., unveiled the marker. She was escorted by Harry and Jerry Williams, grandsons, four generations removed, of "Fighting Parson" Thurston, one of the chapels early ministers.

The chapel, known in early times as the English Church, was completed in 1769.

Rustburg Couple Wed

Lynchburg, Va., Sept. 4 (Spl.). Miss Frances E. Dunn and Charles L. Krantz, of Rustburg, were married Saturday afternoon here at the parsonage of Fairview Christian Church by the Rev. John L. Suttenfield, pastor. They will live in Rustburg.

Bridge the gap—with Flowers!
NEXT to hearing the voice or meeting an old friend is the gracious way of "saying it with flowers"—bridging the gap which separates you from some one from whom you have not heard for a long time.
Gude's
Main Store, 1212 F St. N.W.
3 Branch Flower Stores
Phones, National 4276-4277-4278
Member Florists' Telegraph Delivery Association—Flowers by Wire

Radio Waves and Ripples

Four personalities you hear each week. The Sherlock-looking gentleman is, of course, Dr. Sigmund Spaeth, N. B. C.'s tune detective, who looks up the family tree of a popular tune and traces its ancestry through a symphony, a drinking song, a church hymn, an opera and a Turkish lullaby. The three girls are the Three Maids, who with a Mike, sing to you from WJSV. Local ladies, mind you, and doing right well.

A MODEST young man from Flint, Mich., Warren Dues, 23, given a medal yesterday as the greatest living fire hero, will be interviewed over the NBC network at 12:45 today.

Young Dues was brought to Washington as the guest of honor for the National Firemen's Labor Day parade. Two years ago he saved the lives of seven children in a Flint fire. He was severely burned while performing this outstanding feat of heroism and almost died.

An account from him of the rescue will be given radio listeners today.

Today's Whitecaps.

Warren Dues interview, WRC, 12:45 . . . National Advisory Council on Radio Education, "Reducing the Public Health Budget," WMAL, 615 . . . Mills Brothers, WJSV, 6:30 . . . Wayne King's Orchestra, WRC, 7:30 . . . Ben Bernie and band, WRC, 8:00 . . . Fire Chief program, WRC, 8:30 . . . Nino-Martini, WJSV, 8:30 . . . National Radio Forum, WRC, 9:30 . . . Light Opera Gems, WJSV, 9:45 . . . Phil Harris and Orchestra, WMAL, 11.

Plain talk on the defensive strength of the United States Navy will be NBCed tomorrow by Rear Admiral Ernest J. King, chief of the Bureau of Aeronautics of the Navy, in his first radio address, or first public speech since taking office.

This is a feature of the seventeenth annual dinner of the National Exchange Clubs of Milwaukee. Dr. Glenn Frank, president of the University of Wisconsin, will also be heard on the program, giving a few more words to that present greatest of all subjects—the NRA.

That thrilling tale of our youth, "Treasure Island," one of the ever-living works of Robert Louis Stevenson, goes on the air Thursday night, September 14 (NBC).

It's the first of a series of celebrated children's classics. Following it will be dramatizations of "Oliver Twist," "The Three Musketeers," "King Arthur and His Knights" and "Robin Hood."

This is really one of the most significant series of children's programs. NBC is going after it with all it can give, getting together fine sea chanteys, accomplished actors and good orchestral music.

John S. Young, announcer, will tell of the closing of the Alpha Chi Rho convention Saturday. Richard Bonelli, Metropolitan opera singer, also a member, will sing. Guernsey Cross, former secretary of the President, while he was governor, is toastmaster.

The Post Radio Time Table

Tuesday, September 5 — **Eastern Standard Time**

TODAY IN WASHINGTON

	316 M—WRC—950 KC	476 M—WMAL—630 KC	206 M—WJSV—1460 KC	229 M—WOL—1310 KC
6:30	Health Exercises		Elder Michaux	
6:45	" "	Early Risers	" "	
7:00	Rich Liebert, organ	Breakfast Club	Sun Dial	Musical Clock
7:15	" "	" "	" "	" "
7:30	Landt Trio & White	" "	" "	" "
7:45	Florenda Trio	" "	" "	" "
8:00	Morning Devotions	" "	" "	Birthdays
8:15	Bradley Kincaid	" "	" "	Musical Clock (8:05)
8:30	Cheerio	" "	Luxembourg Gardens	" "
8:45	"	" "	Tony Wons	" "
9:00	Breen and Derose	Southern Singers	Morning Moods	" "
9:15	Morning Parade	News	" "	" "
9:30	" "	Today's Children	Bill and Ginger	" "
9:45	" "	Singing Strings	Melody Parade	Police Flashes (9:55)
10:00	" "	" "	Captivators	Revue
10:15	Frances Lee Barton	Morin Sisters	"	Nell Paxton, Organ
10:30	U. S. Army Band	Rhythm Ramblers	Juvenile Artists	" " "
10:45	" " "	" "	Carlisle and London	Creator's Band
11:00	Al and Lee Reiser	Song and Story	Marine Band	Concert Waltzes
11:15	Dorothy Fuldheim	Pollock & Lawnhurst	" "	" "
11:30	Rex Battle's Ensemble	Rhythmic Serenade	Concert Miniatures	Songs We Love
11:45	" " "	" "	" "	Eddie South Orchestra
Noon	Popular Varieties	Vic and Sade	Columbia Miniatures	Musicale (Weather, 11:57)
12:15	" "	Musical Interlude	Harold Knight Orchestra	"
12:30	Lotus Gardens orch.	Farm, Home Hour (12:20)	Russian Orchestra	Mt. Alto Hospital Requests
12:45	Fire Hero Interview	" " "	" "	" " " "
1:00	Merry Madcaps	" " "	Ann Leaf, Organ	Sign-Off
1:15	" "	" " "	" "	
1:30	Harmonians	Emory Daugherty's Orch.	Don Ross, Songs	
1:45	Musical Interlude	" " "	Salon Orchestra	
2:00	Blue Room Echoes	Jimmy Harbison	" "	
2:15	" " "	Words and Music	Artist Recital	
2:30	Woman's Radio Review	" " "	Jack Brooks Orchestra	
2:45	" " "	Meredith Wilson's Orch.	" " "	
3:00	Golden Treasury	" " "	Navy Band	Sports and Variety
3:15	" "	Jack Walton Orch.	" "	" " "
3:30	Tea Dansant	" " "	Enoch Light Orchestra	" " "
3:45	Lady Next Door	High Spots	" " "	Bookman (3:55)
4:00	Melodic Thoughts	Casino Orchestra	Virginia News	Forget-Me-Nots
4:15	" "	" "	Melodeers (Dance 4:05)	"
4:30	Kiwanis Club	Musical Interlude	Gene Stewart	Sepian Syncopators
4:45	Nursery Rhymes	Anson Week's Orch.	George Hall Orchestra	Scores (4:59)
5:00	Tango Orch.	London Terrace Orch.	Skippy	For Everyone (5:35)
5:15	Aunt Sue and Polly	" " "	Columbia Miniatures	" "
5:30	Hymn Sing	Health, Happiness	Jack Armstrong	Scores
5:45	Baseball Scores	News	Tarzan	For Everyone
6:00	Magic Circle	Amos 'n' Andy	Gypsy Nina	Dinner Concert
6:15	" "	Radio in Education	Baseball Scores	Sports
6:30	Lum & Abner (6.16)	" " "	Mills Bros. (Dance, 6:18)	Gypsy Orchestra
6:45	The Golbergs	Ray Heatherton, Barytone	Boake Carter	Stamp Club
7:00	Blackstone Plantation	Crime Club	Gladys Rice, Chas. Carlisle	Symphonic Hour
7:15	" "	" "	Novelty Rhythms	Bluege Day Speaker
7:30	Wayne King Orch.	Willard Orch.	Kate Smith	News (7:20)
7:45	" " "	The Rollickers	Poet's Gold	Symphonic Hour
8:00	Ben Bernie	Pastorale Concert	Modern Male Chorus	Varieties
8:15	" "	" "	Frank Westphal Orchestra.	"
8:30	Firechief Program	Pedro Via's Orch.	Nino Martini, Tenor	"
8:45	" "	" " "	" " "	"
9:00	Lives at Stake	Board of Trade	California Melodies	Good Night
9:15	" " "	Aurelia Beck, Contralto	" "	
9:30	National Radio Forum	Miniature Theater	Ted Husing, Leon Belasco	
9:45	" " "	" "	Light Opera Gems	
10:00	Harold Stern's Orch.	Postilion	" " "	
10:15	Club Michel Orch.	Poet Prince	Little Jack Little	
10:30	Talkie Picture Time	Club Michel Orch.	Jerry Freeman Orchestra	
10:45	" " "	" " "	" " "	
11:00	News (11:02 Interlude)	Phil Harris Orch.	Freddie Martin Orchestra	
11:15	Meyer Dun's Or. (11:05)	" " "	" " "	
11:30	Rebbie Child's Orch.	Mark Fisher's Orch.	News	
11:45	" " "	" " "	Johnny Hamp Orchestra	
(Midn.)	Daugherty's Orch.	Weather Forecast	Sign Off	
12:15	" "			

The Terrace at the Shoreham
PRESENTS THE SENSATIONAL
RHYTHM of the FLAME
AN ELECTRICAL SPECTACLE
AVONNE GAYLEE
and her
EIGHT PERSONALITY GIRLS
with
GEORGE HUNTER
The Croning Hollywood Tenor
GABY AND HERNANDO
Superb Dancers
WEDNESDAY THRU SATURDAY
In case of inclement weather it will be held in Main Dining Room
"Barnee" and his Riviera Orchestra
Maxim Lowe's Music
Special Dinner Wednesday, $1.75
No Cover Charge for Dinner Patrons Remaining Through Supper
Reservations by "ROBERT" at The Shoreham Hotel, ADams 0700

Now Comes Lipstick to Stay There

It's Indelible, in a Dainty Case; "Bath Delight" Intrigues Shopper.

By Ruth Anne Davis

The two essentials for a dance are comfortable slippers and an indelible lipstick. The first item is easy. Leave that to the shoe stores.

But as for the second, probably the most important after all, discretion being the better part of valor, you'll be interested in the new guaranteed, kisspr—that is, indelible lipstick recently put on sale at a downstown store. It comes in a black and white case, small enough to fit the daintiest evening bag as few lipsticks ever do. Its conservative color scheme will be appropriate for any frock in your wardrobe.

From the mountains of north Georgia come the cotton homespun candlewick spreads like those so popular among our grandmothers and great-grandmothers those many years ago. These are made by people who still retain the art of designing these spreads just as it was done a century ago. You will find the simple patterns of the little thread balls as interesting as they are becoming to your colonial bed. As for color, you have a choice of blue, green, white, yellow and rose. Price $1.95.

When winter comes and you want a tall vase to hold your evergreens, look as far and wide as you like, but you won't find anything more ideally suited to such a purpose than an old Dutch pickle jar vase. A store on Connecticut avenue is selling them for $3. If you know your glassware, you'll see right off these are very accurate reproductions of the genuine old Dutch pickle pars. And, like the originals, they come in green only.

The "Bath Delight," as the store has named it, makes for a bath delightful. It comprises so many things in one that as a whole it must be considered as an extraordinary bargain. First of all, the price is well within reach. Second, the glass box part of it may serve many purposes besides its primary one of holding some sweet-scented bath powder. Third, the magnifying mirror top enables you to so thoroughly scrutinize your face that no blemish may pass unnoticed. And, don't forget, if you're up on your beauty secrets, a blemish noticed is a blemish cured.

If you believe that children should be seen and not heard you should shop for them accordingly and give them something that will so occupy their childish minds that the danger of uproars is avoided. On the other hand, if you don't think seeing them is sufficient, you should shop for them accordingly and give them something to talk sensibly about. The answer to both these beliefs is to be found in an E street novelty shop. That is, providing the child in mind is neither a boy, nor tomboyish. Otherwise she'll be tickled to death with one of the doll baby boxes which comes with complete equipment. It includes a little baby doll and everything that doll is likely to need—a small hot water bottle, soap box, miniature cake of soap, a sponge and wash cloth. The price is 49 cents.

Next time there's extra company and you have to sleep in the tub (it has been done, you know) you'll be much more comfortable than you were the last time, thanks to the new rubber head sponge rests on sale in a downtown store. The designer undoubtedly had in mind making your bath one of those leisurely, restful affairs where you could recline with all the luxury of a mermaid. You can buy these in green and rose, rust and rose, tan and green, for 50 cents.

It's a handy little contraption, this little spoon and bottle opener combination. You know how it is, a little stirring up is good for most things, but so often one is caught short with a bottle opener and no spoon. With this you'll be prepared. It's double-plated and won't rust.

There's nothing more attractive on milady's dressing table than a dainty perfume bottle and there's nothing handier for traveling than one that's guaranteed not to spill. Some of those at special prices in a downtown department store will meet both needs. They come in crystal, rose and green carved glass. Price, 85 cents.

If you're going in for automatic refrigeration, you should go in for it in a big way. Buy the most modern, the most convenient and the one which answers not one purpose but many. With this in mind, by all means see the automatic refrigerator in a G street store. It is so arranged that even when frost is being melted from the cooling unit, food preservation temperatures are maintained. It has four distinct temperature zones, each one independent of the others.

Call Ruth Anne Davis, of the Woman's Department of The Washington Post, National 4205, Extension 105, for further information. Or write, inclosing a stamped, addressed envelope.

What's in Fashion?

Berets Play New Tricks To be Smartly Individual

Directed by Amos Parrish.

Information as to where fashions of the type illustrated and their variations are available in Washington will be given by the Fashion Department, Washington Post, on request.

Don't get the wrong idea about berets. You will see lots of them. But that doesn't mean that women will look like an army with berets for official headgear. Absolutely not. For they're different and individual, after the newest fashion.

Look at the three sketched and be convinced. One woman could have all three of those in her wardrobe, as a matter of fact, and not feel that she had any hats alike.

You might not even take the one in the center of the sketch for a beret at all—it's so unusually manipulated and disguised with that visor brim. One of the most youthful of all, dipping over the right eye in peekaboo fashion. The felt is stitched to make it have an interesting, pebbly surface. And for contrast to that surface . . . a sleek cire satin ribbon.

Hard to Wear.

The beret sketched at the bottom is even more original. Harder to wear, too, unless you have just the right shaped head and features. Its slant is oriental, with a smooth front that hints of a coolie hat. Strange, isn't it, how often the peasant fashions of one country can become the most sophisticated of another? A silver and jade pagoda pin is in keeping with the Chinese spirit.

Such berets as this one need smoother, more formal materials, too. Soleil, soft felt, close-cropped velours or antelope.

Full Beret.

That top beret is the most adaptable. Full, low-dipping front, high rising back . . . pull it here, pinch it there and make it your very own. And it can be dressy or informal, according to the material you choose it in (something which goes for nearly all berets). In velvet or antelope, or duvetyn, it goes with dressy clothes. And in felt or wool you'll like it with your hairy woolens.

So, except for the fact that they dip over the right eye and rise higher in the back (as most hats do to prove they're topnotch fashions this fall) these berets aren't much alike at all, you see. Making it easier for you to pick one that keeps you in the fashion for being your own individual self.

(Copyright, 1933.)

Tomorrow: Tailored fall handbags are both practical and ornamental.

Sweet Oil Halts Furniture Stain

If an alcoholic mixture should by unhappy chance be upset on your polished furniture, prompt action with sweet oil can save the day. Otherwise, the alcohol will dissolve the shellac and leave an ugly stain which can only be disguised by complete refinishing.

Heat spots on furniture will disappear if rubbed in linseed oil and polished. When ink is spilled, use a blotter to absorb the surplus, then rub with a turpentine cloth and polish until dry.

Figure It Out

New Waterford, S. C., (AP).—Napoleon Aucion and his bride, Constance, are something more than man and wife. While they were being married at one church, another wedding was going on a short distance away. It united Napoleon's mother, Mrs. Mary Aucion, with Constance's father, Peter P. Chaisson.

To Clean Tea Pot

Pots used for brewing tea or coffee should, when cleaned, be rinsed first with cold water, then washed in hot water, scalded, dried and left open.

The Family Marketer

Blueberries Are Here and What a Job It Was to Get Them.

THE boxes of blueberries on the market are merely blueberries to most of the marketers, but the dealer who stands by and offers his wares knows the story back of them.

At this time of the season, they grow in sparse quantities. They must be gathered from the swamps by men who wade through the murky waters in high rubber boots. You will, perhaps, notice a certain sweetness in their flavor characteristic of swamp berries of any kind.

But it isn't always the market that caters to the marketer. For instance, California figs are selling for six for 25 cents. At the mention of such a price one would naturally visualize figs of mammoth proportions, but, as a matter of fact, these are only ordinary size, no sweeter, no tastier than those from around Norfolk selling for 25 cents a quart.

Three Kinds of Plums.

In the fruit line, you have a choice of three kinds of excellent plums, as different as twins often are. One of them, the green gage plum, is selling at two quarts for 25 cents. The Damson plums are 15 cents a quart. Don't forget these are the preserving plums. Both are local.

The Kelsy plums, 50 cents a basket, are here from California. There'll be 15 plums in your basket, so don't forgt to check up. These are too good to preserve. Eat them "as is."

If you like strawberries, you're apprehensive of frost, because the few local berries now on hand will be with us only until they are nipped by the first cold spell. If you're a connoisseur of strawberries, you probably aren't particularly interested in those on the market today. They give the impression of having tried awful hard to be strawberries, but having stopped a little short of their goal. Buy them if you like for 35 cents a quart.

Lettuce Hard and Green.

For the first time in several days you can say the lettuce is hard and green. The lettuce on the market today does seem to be the best we've encountered for some time. It's selling for 10 and 15 cents a head.

For something as hardheaded as cabbage, it has the most amazing way of changing its mind. One day it will be not so firm and priced exceedingly low. Next day it will be in fine condition and sell for eight cents. Today you can buy it at two pounds for seven cents. Draw your own conclusions. And don't forget, generalities in regards to vegetables must be held open for exceptions. MORE

Potatoes Drop.

Most people would say off-hand that there's nothing interesting in potatoes. Ordinarily the Marketer might agree. But right now, they're one of the most interesting vegetables in the country.

It was generally assumed that the high price they were bringing would remain as it was until the new crop. But potatoes have taken the dealers by surprise and dropped as much as 50 cents in the wholesale trade. This is noticeable in the retail market, where they're now selling five pounds for 15 cents.

Invites 'Em All

Churubusco, Ind.—Some 300 persons Dr. Jesse N. Briggs attended at birth during 30 years have been invited by the doctor to attend a "family reunion" September 17.

Shiny Noses Reflect Only Lack of Care

Subdued Finish the Thing; Let Hair Carry Gloss Instead of Face.

Shiny noses never have been the beauty standard, at least not as far back as we can remember. In fact, the least hint of shine on the nose is enough to cause a woman no end of woe. Out goes the puff and on goes the powder. Layer upon layer. Not that that's the cure-all. Far from it. In no time the nose is at it again—shining away. Worse yet, in the case of excessively oily skin the excess oil mixing with powder and surface dust forms a pasty mass and blackheads soon set in.

The first thing, then, is to get at the cause of the shine. Stop eating an excess of fatty foods, rich pastries, desserts, starches and sweets. Try more fruits and vegetables. And drink plenty of water. Pat a finishing or "no shine" lotion on the skin before powder. And search about for a good quality powder that will cling softly without giving that flour-barrel look. That smooth, soft, dull finish of face is the newest beauty vogue.

The wise woman plays up to the gleaming highlights in her hairy glints, copper tints, blue-black beauty; whatever the color, it's the sheen and lustre and those dancing lights that are important. Brushing, proper shampooing, rinses are all summoned to nurse those highlights, enhance them, call forth every gleam and glint. Every healthy head of hair has them. Every groomed, cared-for head shows them off to advantage.

And it's the contrast between dull finish of face and highlighting of hair that makes the modern picture so beautiful and so interesting.

By a dull face finish we do not mean an off-color, lifeless, sallow or sluggish looking skin. It is a groomed, toned-down and altogether lovely look, that facial finish we have in mind. It can be likened to the beauty of rare woods that need no high polish to glorify them.

Insight

By Katherine W. Smith.

I was rushing from the office
On a wet and stormy night,
My clothes were soaked and dripping,
I was moaning of my plight.

And I met a poet walking
Through the mud; the thunder's roll
Was music to his ears because
The stars danced through his soul.

Well-Groomed Look an Asset

Just a Little Care Increases Style and Poise.

That well-ground look that singles a woman out from her less careful sisters may be had at the expense of little time or money.

Smooth hair, clean shoes and well-cared-for nails are essential to neat appearance. Milady's growns need not come from Fifth avenue, nor her hats from Paris. A little thought in the selection of her wardrobe and a little more in connection with her grooming will give her the poised assurance that she is dressed becomingly.

Supply your dressing table with a good mirror and light. Include among your cosmetics a rouge and lipstick that will match your coloring and a nailpolish that will blend with your costumes.

A small bottle of brilliantine will keep your hair neat and restore dulled luster. Keep a tube of shoe polish and a clothes brush in your closet. The use of these a few minutes each day will remove the dust of toil and lengthen the wear of your shoes.

Before you leave your dressing table, be sure your powder is on smoothly and your lipstick isn't smeared around the edges. See that your collar and cuffs are clean and straight and your hair neat and arranged becomingly. The present vogue for curls makes it difficult to keep a coiffure in order, but, if necessary, sacrifice the ringlets for tidiness.

Be careful when you're in a hurry that you don't grab a brown pocketbook instead of a black one. One faulty accessory will destroy the entire effect. Decide at what angle your hat is most becoming—and stick to that angle.

Apple Pie Is America's Dessert and Cook's Test

Political writer Samuel Blythe (all politics aside) says so. And Lou Little, head athletic coach at Columbia University, says so. And Marie Dressler (bless her!) not only says so, but can turn one out herself.

And if you can turn one out, too, you'll find it will help enormously to make your reputation as a good cook.

In studying the ins and outs of the matter, you'll find there are three distinct stages to be checked on—as in all pie-making. First, the filling—in this case the apples themselves. Second, the crust. Third, the baking.

Bet Tart, Firm Apples.

As for the apples—the very best kind for pies are tart, firm and juicy. Apples that cook through evenly, yet do not lose their shape completely, and certainly do not cook away to juice. Later on (around December), Baldwins, the best of all pie apples, will come into market. Until then, McIntosh apples, Kings, Jonathans and Wagners should be in market and will give good results. However, if you should get hold of some apples that seem a little dry or tasteless, just see how a little lemon juice will pep them up.

In preparing your apples for pie, cut them into quarters, slice them not more than one-fourth inch thick, and pack them snugly into the lower crust. (It will take 5 full cups sliced apples for a 9-inch pie.) As you pack the apples in, sprinkle them with 1½ cups sugar (about), mixed with 2 spoons cinnamon and one-fourth teaspoon salt. (Or, instead of all cinnamon, use 1 teaspoon each cinnamon and nutmeg, or just 1 teaspoon nutmeg alone). Then dot the top of the apples with butter, using 2 or 3 tablespoons in all. (This butter will make the juice deliciously rich and syrupy.)

Crust Important.

As for pie crust, aside from the actual mixing, there are these little tricks to remember: Chill the pastry thoroughly before you roll it out. Brush the lower crust with unbeaten egg white before you bake it—to prevent soaking. Moisten the edge of this bottom crust, then press the top crust down on it firmly, to prevent the juice from boiling out. And of course, you'll remember to prick the top crust so as to let out the steam. Brushing the top crust with whole egg (just beaten a little with a fork) gives it a nice finish, and helps it to brown evenly.

Watch Your Oven!

In spite of all your care with this perfect apple pie, you've one more hurdle to jump before you reach the goal! That is—right baking. You should give your pie about 10 minutes in a good hot oven (425 to 450 F.) in order to set the crust. Then you should reduce the heat to 350 F. till the pie is done. (Test it with a toothpick or the point of a knife.) In order that you may know the heat of your oven exactly, I consider it absolutely necessary to have an automatic oven control or a portable oven thermometer.

Send for More Recipes.

My newest recipe bulletin "Perfect Apple Pies, Cakes and Kuchen" is chock-full of apple desserts made with pastry and biscuit dough, including a recipe for a de luxe pie crust made with cream cheese. An earlier bulletin, "Favorite Apple Desserts," gives recipes for various delicious baked apples and other desserts (and tells just when the best apples are in season). For each bulletin please send 6 cents in loose stamps (with self-addresed envelope and coupon below. Twelve cents if you want both bulletins).

MRS. ANN BARRETT,
Washington Post Food Service,
500 Fifth avenue, N. Y.

Mark which bulletin you want. Please send 6 cents in loose stamps (with self-addressed envelope) for each. Twelve cents for both.

( ) "Perfect Apple Pies, Cakes and Kuchen."

( ) "Favorite Apple Desserts."

NAME .....

ST. and No. .....

CITY and STATE .....

Take a perfect apple pie. With a top crust that's flaky. And a bottom crust that isn't soaked. And a deep filling of apples baked with sugar, spice and butter to a just-right juiciness. There you have the great American dessert.

Release of Child Worker Hailed by Miss Lenroot

Declares New Deal, Law of Economics Spells End of Thralldom.

"Labor Day this year had a special significance for us," gratefully declared Katherine S. Lenroot, capable acting chief of the Children's Bureau of the Department of Labor.

She was discussing the child labor provisions of the President's reemployment program, which became effective this month.

"We feel what President Roosevelt so aptly expressed in commenting on the cotton textile code regulating employment of child labor: 'This ancient atrocity went out in a day * * *'

"Although for 20 years the Children's Bureau has been working toward this day, it can not in truth claim large credit for the change for the better which this month inaugurates. While it has been our part to focus, coordinate and stimulate action and legislation accomplishing permanent minimum child labor standards, the laws of economics in the last analysis proved our ablest ally in child protection.

Child Labor Ban Imperative.

"New agreements and codes prohibiting the employment of children under the age of 16 years were made imperative by inexorable natural law finally asserting itself. Child labor has now been recognized as injurious to the economic life of the Nation, as well as to the intelligence and vigor of its citizenship."

Miss Lenroot, daughter of the former senator from Wisconsin, gazed thoughtfully out the window of her spacious, cream-walled, blue carpeted, picture-hung office, in the Department of Labor building Seventeenth and F streets northwest.

"Just how many children will be affected, no one can say. When the 1930 census was made, 197,621 young people between the ages of 10 and 15 years were gainfully occupied in industries, other than agriculture.

Still Prevalent on Farms.

"It is to be noted that the gains in child protection have been made chiefly in manufacturing and mercantile employments. They do not apply to the very large number of children employed in agriculture. Some forms of industrialized agriculture are dependent upon child labor to a large extent. It is to be hoped that a way may be found to bring children in these industries within the field of our national policy.

"With the release of children from industry, a challenge is presented to school authorities and to citizens to make the Phesident's reemployment agreement spell opportunity, not idleness, for these helpless fledgling citizens, whom we cherish as our dearest possessions and our hopes for the future.

"With school budgets and school resources being drastically curtailed, we are confronted with the serious problem of so planning our community life and our financial budgets as to make these children's hard-won leisure productive rather than destructive."

Work For U. S. Amendment.

In view of the fact that the President's reemployment agreement, devised to make work for adults through removal of child labor from industry, is effective for a two-year period only, the Children's Bureau will continue to work for National ratification of the child-labor amendment to the Constitution.

Katherine S. Lenroot.

The Constitution of the United States does not specifically grant to the Federal Government the right to regulate directly conditions of labor in the various states. To meet this condition, the so-called child-labor amendment has been submitted, to give the Congress power "to limit, regulate and prohibit the labor of persons under 18 years of age."

This amendment, when ratified by 36 states, would enable Congress to accomplish, through permanent legislation, National minimum child-labor standards equivalent to those now being developed under the NRA as emergency measures.

16 States Have Ratified.

Sixteen States have ratified the amendment to date, nine of them passing it the last year. Seven of the latter in nine previous years had rejected the measure.

"The action of these seven States in ratifying the amendment this year, after having rejected it in other years, shows the decided shift in public opinion, which can be attributed largely to a dawning recognition of the workings of the laws of economics," Miss Lenroot remarked.

"When more jobs have been made available for older workers and children are given their rightful heritage of time for education, play and character-building activity adjusted to their needs, the law of economics will be better served."

On Job 18 Years.

Miss Lenroot has been with the Children's Bureau since January, 1915, two years after the bureau was created. Appointed special agent in the bureau's newly organized social service division, she later became its assistant director. In 1922, after serving more than a year as director of the bureau's editorial division, she was advanced to her present post as assistant chief.

Miss Lenroot is a member of the Council of the International American Institute for the Protection of Childhood, which has headquarters in Montevideo, Uruguay. In 1928 and in 1930, she served as chairman of the United States delegations to the fifth and sixth Pan American Child Congresses, held in Cuba and Peru, respectively. She also has represented the United States at international conferences in Europe.

States Pass Work Laws For Women

Extensive Regulations Shown in U. S. Report; More Rules Impending.

(United Press.)

More extensive regulations governing the welfare of women workers by State governments is indicated by a report of labor legislation during the six-month period ended July 30, prepared by the Federal Women's Bureau under the direction of Secretary of Labor Frances Perkins.

New labor laws for women, or amendments to existing laws, were passed by at least 14 State legislatures, the bureau reports, with seven States setting machinery for creation of minimum wages.

Six of these States, New York, New Jersey, New Hampshire, Connecticut, Ohio and Illinois, passed laws similar in all essential points, patterning them after the model law advocated by the National Consumers League, while the seventh, Utah, passed a bill modeled after the one in effect in California.

Two amendments to the existing Massachusetts law governing minimum wages for women were passed, both making the law more effective and more easily enforced. A minimum wage bill failed of passage in Rhode Island, but a legislative committee was set up to investigate working conditions and devise a bill for presentation to the next legislature.

Changes in maximum hour laws for women were effected in six States. A legal maximum of eight hours per day and 48 hours per week was created in New Mexico and Wyoming for women workers, while Connecticut, Minnesota, North Carolina and Texas made various changes in existing statutes.

Peanut Cookies.

⅔ cup fat
2 cups sugar
3 eggs
4 tabespoons sour cream
1 teaspoon salt
1 teaspoon vanilla
1 cup chopped roasted peanuts
4 cups flour
1 teaspoon soda

Cream fat and sugar. Add eggs and cream. Add rest of ingredients. Chill dough and break off bits of it and flatten down 2 inches apart on greased baking sheets. Bake 12 minutes in moderate oven.

Frocks Flaunt Their Frills Near Hemline

Capes Accent Shoulders and Fabrics Are Rich and Heavy.

Paris, Sept. 4 (AP).—Capes, long and short, on sports clothes and street clothes, have returned to the 1934 winter mode. From brief waist-length models to hip-length designs they appear in wools and flat furs.

"Spinach" is the name of one striking cape costume which Mirande displays for sports wear. It combines a green ribbed-wool skirt with a brick-colored blouse and a hip-length green cape, with button-trimmed tabs accenting the shoulder line. Shorter capes appear with street frocks.

A brown wool dress is accompanied by a little waist-length cape, made of the same fabric and finished with brick wool applications, to wear on cool days.

Both shoulders and hems are accented on the slender frocks displayed by Mirande for daytime and evening wear. Shoulder lines hold the limelight with epaulets, upstanding fins running along the top of the shoulder and fan-like extensions standing out from the upper arm.

Hemlines are accented for the first time in years with trimmings from a few inches to a foot wide. Bands of horizontal tucks, 10-inch-wide, cartridge-pleated applications and 3-inch pleated flounces add a new note to dark wool frocks.

Evening gowns are also designed to draw attention below the knee. "Spraying fountain" flounces with the fabric gathered at the top of the flounce near the kneeline and falling in soft open folds at the hem. Big velvet bows and circular hems faced with a contrasting color are all used to call attention to the bottom of the frock.

A pink moire gown is designed on a fitted silhouette with a full lower skirt having big blue velvet bows scattered along the hemline. A black elastic velvet dinner gown has a flared lower skirt lined with orange velvet and widened shoulders faced with the same brilliant color.

Most of the evening gowns are worn with three-quarter length velvet wraps, cut on fitted redingote lines, giving freedom to the trimmed hemline. They are designed of black, ruby and sapphire velvets and finished with small scarf collars of mink.

Medium blues, gray, green and brown are the outstanding colors used in daytime clothes, while pale blue, old blue, rose, ruby, black and white are favored for evening wear.

Fabrics include heavy rich wools, heavy satin, marocain crepe, moire and lame. Many frocks and coats combine two fabrics. Black and crepe frocks have yokes and sleeve accents of black satin; black wool coats are finished with velvet applications of the same color down the front.

OLNEY INN
DINE comfortably on open (screened) porches.
RELAX under our trees.
Acres of cool lawns.
OLNEY, MD. 12 Miles Out Georgia Ave.

THE NEW Jelleff's
1216-1220 F STREET
What's in Fashion?
Berets Play New Tricks To be Smartly Individual
And Jelleff's Does More Tricks With a Hat Than a Magician.
From $8.50
Perkily over one eye, high in back, with an amusing bit of a feather, quill, or fancy, to carry out the front to back line, and increase its air of devil-may-care insouciance, Jelleff's new collection includes all the more important of the new French themes, the more important fabrics, in every color of the fashionable rainbow!
Street Floor.
Listen in—WRC, 9:30 A. M. each week day. Correct Time and Jelleff News.

WOODWARD & LOTHROP
10TH 11TH F AND G STREETS PHONE DISTRICT 5300
We Agree With Amos Parrish
"Berets play new tricks to be smartly individual"
Here is a collection to prove the point. Choose them in a mammoth size—choose them small—with visors—with peaks—with feathers—but do have a beret.
$5 to $22.50
MILLINERY THIRD FLOOR

Christie Named As Investment Bankers' Head

Nomination by Governors Is Expected to Win Election Approval.

Chicago, Sept. 4 (Spl.).—Robert E. Christie, jr., of Dillon, Read & Co., New York, has been chosen by the board of governors of the Investment Bankers Association of America as president of the association for the year 1933-34, it was announced at the association's office here today.

Nomination by the board of governors is subject to election at the association's forthcoming annual convention October 28 to November 1, but as the official selection by the board has always been approved by the convention, nomination is considered equivalent to election.

Mr. Christie will succeed Frank M. Gordon, of the First National Bank of Chicago.

Mr. Christie was born in New York November 20, 1893. He attended private schools in New York and Princeton University, class of 1915. During the World War he was a captain in the air service of the Army. As an aid to John D. Ryan, Undersecretary of War, he accompanied the Secretary of War and the Undersecretary of War in their inspection of the A. E. F. in the summer of 1918.

Banking Career Opens.

In 1919 Mr. Christie became associated with William A. Read & Co., which firm became Dillon, Read & Co. in 1921. He was admitted to membership in Dillon, Read & Co. in January 1, 1927. Nomination of Mr. Christie, it was said at the association's office, is in recognition of his many years of work in the interest of the investment banking business. He has been a member of the board of governors of the Investment Bankers Association since 1930.

For the past two years he has been chairman of the association's business problems commitee and of its New York group. He has also served on other important committees of the association and the New York group. He was president of the Bond Club of New York in 1928-29 and previously had served as secretary and as vice president of the club, of which he was a member of the board of governors for nine years.

Mr. Chritie's home in in Scarsdale, N. Y., where he has taken an active interest in civic affairs and where he has served as a trustee of the village for two years and as mayor for two years. Mr. Christie is married and has two children. He is a director of the Goodyear Tire & Rubber Co.; A. G. Spalding & Bros., and of the Hartsdale National Bank and a trustee of the Scarsdale Foundation.

New Board Nominated.

Concurrent with its announcement of the nomination for president the association also announced the following nominations by the board of governors, subject to election at the forthcoming annual convention:

Vice presidents, George W. Bovenizer, Kuhn, Loeb & Co., New York; Robert A. Gardner, Mitchell, Hutchins & Co., Chicago; Henry Hart, First of Michigan Corporation, Detroit; Edward Hopkinson, jr., Drexel & Co., Philadelphia; Donald O'Melveny, Union Bank & Trust Co., Los Angeles.

Executive vice president, Alden H. Little, Chicago.

Treasurer, Cloud Wampler, Lawrence Stern Co., Chicago.

Secretary, C. Longford Felske, Chicago.

Governor, one-year term expiring in 1934, Frank M. Gordon, First National Bank of Chicago, ex-officio member of the board as retiring president.

Governors, two-year term expiring in 1935, Daniel W. Myers, Hayden, Miller & Co., Cleveland; Homer L. Boyd, Marine National Co., Seattle.

Governors, three-year term expiring in 1936, Earle Bailie, J. & W. Seligman & Co., New York; Ralph T. Crane, Brown Brothers Harriman & Co., New York; Charles B. Crouse, Crouse & Co., Detroit; T. Stockton Matthews, Robert Garrett & Sons, Baltimore; Orrin G. Wood, Estabrook & Co., Boston; Joseph M. Scribner, Singer, Deane & Scribner, Inc., Pittsburgh; George C. Leib, Blyth & Co., Inc., San Francisco; Robert N. Williams, Edgar, Ricker & Co., Milwaukee; W. Hubert Kennedy, Wells-Dickey Co., Minneapolis; Otho C. Snider, Prescott, Wright, Snider Co., Kansas City.

To Head Bankers.

ROBERT E. CHRISTIE, of New York, nominated yesterday to be president of the Investment Bankers Association of America.

Business Activity Barometer Drops

New York, Sept. 4 (Spl.).—The Business Activity Barometer, compiled by Dun & Bradstreet, Inc., continuing the downward trend of the three preceding weeks, declined to 66.0 for the week of August 30, a loss of 1 6 points from the previous week and a total drop from the high level of August 2 of 6.5 points. The index, however, is still 49.3 per cent above the March low and 35.2 per cent higher than the corresponding week of 1932.

The Dun & Bradstreet Business Activity Barometer for the past few weeks follows. (1928-1930 equal 100):

	Activity Barometer	Steel Production	Car Loadings	Electric Power	Bank Clearings	Food Price Index
Aug. 30, '33.	60.0	65.2	59.8	80.2	42.4	60.9
Aug. 23, '33.	67.6	71.1	59.2	81.9	42.6	61.6
Aug. 16, '33.	68.4	75.7	59.0	81.4	43.4	61.1
Aug. 9, '33..	71.7	82.5	62.2	82.2	43.4	62.9
Aug. 2, '33..	72.5	81.3	64.1	82.8	42.7	63.7
July 26, '33.	72.3	79.3	64.9	82.7	41.3	64.4
July 19, '33.	69.5	81.8	53.8	83.7	40.2	67.1
July 12, '33.	72.2	82.4	62.9	82.2	39.1	65.3
July 5, '33..	69.1	76.8	59.7	83.3	37.9	63.1
June 28, '33	68.6	67.3	57.8	80.8	37.1	62.3
June 21, '33	62.8	62.4	55.3	79.8	36.0	60.5
June 14, '33	59.5	57.1	49.6	81.1	35.5	60.0
June 7, '33.	58.9	52.0	52.7	74.9	34.4	61.4
May 31, '33.	57.1	47.1	51.6	74.8	34.3	60.8
May 24, '33.	55.8	43.6	51.8	74.4	33.1	59.2
May 17, '33.	54.6	39.5	51.6	73.6	32.2	59.3
May 10, '33.	53.4	34.7	53.3	72.7	32.3	57.4
May 3, '33..	51.1	32.1	49.5	71.5	32.1	56.3
April 26, '33	50.1	27.8	50.1	71.8	33.1	55.5
April 19, '33	48.4	25.7	49.6	70.7	34.4	51.7
April 12, '33	47.8	21.8	50.5	70.0	36.1	51.2
April 5, '33..	46.1	18.4	48.5	69.8	39.2	49.8
March 29, '33	44.9	16.7	46.1	69.6	40.1	49.3
March 22, '33	44.2	15.6	45.0	67.7	39.8	50.1
March 15, '33	45.6	17.0	49.5	66.1	39.9	48.1
Aug. 31, '32.	48.8	18.1	50.7	70.6	39.7	56.4

Tin's Demand Hailed as Index To Recovery

New York, Sept. 4 (Spl.).—An index to comparative industrial revival of European countries and the United States, as evidenced by their apparent consumption of tin, is contained in the current statistical bulletin prepared by the International Tin Research and Development Council statistical office at The Hague, according to a dispatch cabled to New York today.

During the first six months of 1933 the bulletin shows world tin consumption was 58,700 long tons, an increase of 12,210 tons compared with 46,490 tons consumed during the last six months of 1932.

A comparison for the same periods in 1932 and 1933 in the case of individual countries shows that the United States consumption increased by 9,040 tons to 25,320 tons; British by 1,354 tons to 9,529 tons; French by 640 tons to 5,200 tons and German by 553 tons to 4,797 tons.

Increases Are Steady.

Small but consistent increases in consumption of tin were shown by a number of other countries. Comparing the last six months of 1932 with the first six months of 1933, Russian consumption increased by 470 tons to 1,930 tons; Italian by 130 tons to 1,900; Swedish by 21 tons to 663; while Japan showed a slight increase to 1,725 tons.

Less satisfactory development is indicated in the case of some low tin-consuming countries. While Polish consumption increased slightly to 273 tons and Denmark remained steady at 200 tons, the Netherlands consumption fell 10 per cent, to 574 tons; Swiss consumption fell 9 per cent, to 467 tons, and Czechoslovakian consumption fell 30 per cent, to 560 tons.

In the case of some countries, figures are available only for the first five months of 1933. These include Canada, British India and Spain. Compared with the last five months of 1932, Canadian consumption increased in 1933 30 per cent, to 604 tons; British India consumption, 27 per cent, to 970 tons, and Spain consumption showed a recession of 26 per cent, to 554 tons.

Revival Is Indicated.

Statistics in the bulletin afford a clear indication of renewal of industrial and commercial activity in the United States, which began in April.

It is shown that in March industrial consumption, which includes production of solder, babbit, collapsible tubes and tinfoil, was only 1,740 tons, compared with 3,620 tons in June, while monthly consumption in the manufacture of tinplate rose from 1,310 tons to 3,020 tons.

A considerable revival in British tinplate production is also evidenced by the fact that this industry consumed 550 tons more tin in the first five months of 1933 than in the previous five months' period. The German tinplate industry consumed in the first six months of 1933, 320 tons more than in the last six months of 1932 and the French industry showed an increase of 180 tons in the same period.

Closed Bank of Weston Will Distribute Dividend

Weston, W. Va., Sept. 4 (Spl.). It was announced this morning that on September 15 a 10 per cent dividend would be paid to the depositors of the closed Citizens Bank of Weston.

The bank has been closed since last October. The amount to be paid is $200,000.

Industry Pause Is Regarded as New Planning

Period of Preparation Seen as Hope for Wider Fall Activity.

New York, Sept. 4 (Spl.).—After the abrupt increases for four consecutive months in the aggregate industrial activity of the country, according to Dun & Bradstreet, Inc., the moderate recession now current can be viewed as a period of preparation for fresh gains, as soon as the strength of the new consumer buying power will have been tested in the early months of the fall season.

Operations in many factories continue near the peak schedules of the summer, as orders booked are sufficient to extend the present rate well into October.

The decline in new orders in some divisions has been attributed chiefly to the uncertainties regarding the prices that are to prevail under the various industrial codes, as many manufacturers have yet to issue their revised lists.

Gains in Employment.

Gains in employment continue to be announced by manufacturers of shoes, hosiery, textiles, electrical equipment and breweries. There also has been more employment in the metal trades, with reported increases in the number of inquiries for heavy machinery.

An outstanding proof of the gain in consumer buying power since spring is present in the sweeping gains made in the sales of electrical refrigertaing units this summer.

Manufacturers stepped up production from week to week as soon as the season opened, with their sales rising 300 to 400 per cent above last year's total and nearly 50 per cent above the good record of 1931.

Auto Sales Increase.

Even in the automobile trade, where the cash deposit is larger than that required in the purchase of household items, even when the deferred purchasing plan is used, sales have increased contrary to all seasonal trends and indications now point to a third-quarter output which will at least equal and perhaps exceed that of the second one.

There has been a steady advance in the operations of the electrical equipment industry during the last two months and demand has spread to all kinds of electrical accessories, heavy machinery and complete installations. Orders for radio equipment have been the largest experienced in the last two years.

The greater activity has resulted in the employment of hundreds of men and women at wages higher than last year's scale. The radio industry is in a better position than at any time since 1930, having been helped by the wide popularity of automobile radios this summer and the wider sale of the portable sets.

Tobacco Men Meet to Seek Higher Prices

(Associated Press.)

Delegations of tobacco growers and warehousemen met yesterday with representatives of the Farm Adjustment Administration to present plans for increasing flue-cured tobacco prices in North and South Carolina and other States.

The delegation included Gov. J. C. B. Ehringhaus and other representatives from North Carolina, South Carolina and Virginia. After a morning session they assembled in committees to draw plans for presentation to J. B. Hutson, chief of the Farm Administration's tobacco section, and Chester O. Davis, director of production.

Tobacco markets are closed now in North and South Carolina because of low prices to growers, and Gov. Ehringhaus indicated yesterday that they would not reopen in his State until there was an assurance of better prices.

Gov. Ibra C. Blackwood of South Carolina was represented by Ashton H. Williams, and Gov. John Garland Pollard of Virginia, by George W. Koiner, State commissioner of agriculture.

Delegation members said they planned to see President Roosevelt if necessary in an effort to bring action to raise the price of flue-cured tobacco to the growers. Representative Pou, of North Carolina, told the tobacco men he would arrange a meeting with the President if they desired and that he was certain the Chief Executive would give them a "sympathetic hearing."

Pacific Coast May Recapture Flour Markets of Orient

New York, Sept. 4 (Spl.)—Prospects of recapturing the Oriental flour markets from Canada, Australia and Japan are foreseen by Pacific Coast wheat farmers and millers, according to a comment on western business by the Bank of America. Early revival of the lucrative trade with trans-Pacific countries is foreshadowed by agreements bounties working to the benefit of ternational wheat conferences, the institution points out.

A code submitted to Washington last week by Pacific Coast wheat and milling interests will solve, if accepted, the problem of an estimated 40,000,000 bushel surplus of wheat stored in far Western warehouses, sponsore of the code predict.

The code is said to provide for bounties working to the benefit of both exporters and growers. In both cases the bounty is designed to represent the difference between the Chicago market level and the foreign selling level necessitated in meeting competition.

Up until its decline in 1929, the trans-Pacific movement of flour alone provided the shipping lines with an annual cargo of approximately 570,000 tons. Last year this business equaled only half this amount and for the first six months of this year but 34,300 tons were reported. Expectations of a bounty and a resulting processing tax lead far Western milling and wheat interests to predict the recapturing of this lucrative trade.

Gold in South Africa Reacts on Warnings

Johannesburg, Union of South Africa, Sept. 4 (AP).—The gold market has undergone an amazing reaction in response to warnings from London against gambling on a further increase in the price of the metal.

The market tone was lifeless today, prices were below recent levels and speculators were numerous. The market was awaiting publication of August profits which will be calculated on the basis of 125 shillings per ounce of gold.

Trend of Stocks Seen Rising on Longer Pull

Short-Term Reactions in Securities and Commodities Considered of Passing and Minor Importance; Increasing Demand Is Expected.

New York, Sept. 4 (Standard Statistics).—Viewed from the longer term perspective, short term reactions in the security and commodity markets, and even short term reactions and fluctations in business confidence, are of passing and minor significance. The longer term trend of common stock values is upward.

It is the purpose of this analysis to develop a common-sense basis for the appraisal of probable common stock values over a period of time—say over the next 12 to 18 months.

A common stock certificate represents a fractional ownership in a business enterprise. The power to produce an average income sufficient to give a fair return on the investment, plus some compensation for the risk involved, is the primary function of business enterprise, and concurrently, the primary function giving value to common stocks.

Opportunity for Capital.

Another function of business is that it offers the opportunity for captial gain in addition to income return. A third function is that it offers a haven for capital at times when it seems more desirable to employ money in business than to keep it elsewhere.

By Inaugural Day of this year our American economy had reached a stage which may quite properly be described as a condition of national bankruptcy. There are two months of treatment which may be applied to such a cataclysmic situation. The popular names of these methods are deflation and inflation.

The logical end of deflation is not merely a condition of national bankruptcy, such as we had a few months ago, but actual and legal bankruptcy. The creditors take over the debtors 'assets, and either liquidate them for whatever they will bring, or "squeeze enough water" out of the capitalization of these assets to reestablish their earning power.

Bank Policy Reviewed.

When the Roosevelt administration took the reins of government on March 4, its first important act was to close officially all the banks in the country, and to allow to reopen only those which could obtain a license to resume. This was, per se, a deflationary policy.

But by the first of May it had become evident that the administration for its major policy had chosen the other option; that it was not going to allow the major deflation of our economic establishment to continue; that it was, in a word, resolved to attempt to work out of the great depression by inflation, rather than by deflation.

To make inflation effective, the demands for goods must expand. Quite obviously, demand for goods will automatically increase if, by some magic of economics, the national income can be increased. Current demand for goods may be increased by a growing sense of security of savings. (This is the antithesis of a levy upon savings, although it would be possible at one and the same time to be levying upon the savings of one class and be building a protective roof over the savings of another class.)

Money and Tangibles.

Current demand for goods will assuredly increase if there develops the promise, or even the reasonable prospect, that the value of money, as expressed in terms of goods, is going to diminish. If there is the prospect that the intrinsic value of money is going to decline, the natural response on the part of the average man is the will to possess more goods. If the average man is convinced that at some given time goods are going to greatly appreciate in terms of money, and if he seeks to protect his own interests under these circumstances, he has two options:

First, he may purchase goods which he never expects to see, paying some one else a service fee for managing the mechanism of storage, delivery, &c. But, although the commodity markets are fully as highly organized as those which provide facilities for the exchange of stocks and bonds, the average person who is seeking to put his savings to work seldom resorts to them. He is afraid of commodity speculation. The commodity markets are generally assumed to be more professional than the security markets; operations therein are assumed to be less suitable for the average person.

The second option open to the average person who seeks to derive individual benefit from a decrease in the value of money, is the purchase of fractional ownerships in corporations which possess, produce, process or handle physical goods.

The sharp upward movement in common stock prices which occurred during the period of April 1-July 17 this year, was to no small degree an actual expression of this conception. Without doubt many investors who possessed savings in the form of cash, fearing devaluation of the dollar, deliberately sought to rid themselves of that cash. They chose ownership in corporations having or handling commodities rather than ownership of the actual commodities themselves, because they felt that was the safer source.

This broad movement from cash into goods or their equivalent was, of course, not the only factor accounting for the rapid rise in stock prices which has occurred since the first of April, but it was one of the most important of several basic factors. America's departure from the gold standard gave a rapid accentuation to the movement.

Rising Commodity Prices.

Any set of factors which forecasts higher commodity prices at a later date—that is to say, any set of factors other than monetary factors—will occasion an expansion in the demand for goods.

This is such a self-obvious premise that it hardly need be discussed. It may be well, however, to point out that rising commodity prices always constitute one of the most powerful of all the stimulants which can possibly be applied to business in the aggregate—perhaps the most powerful single stimulant.

Such a movement generates various interactive forces. Not only is there the usual rush to buy goods before they go still higher, but it is simply automatic that business profits must expand as commodity prices rise. This expansion is occasioned not only by the steady increase in inventory values but by the increased volume of business that is done as buying accelerates.

None of the foregoing is concerned with that vague thing known as "economic theory." It is a simple statement of fact. The demand for goods can be increased by so-called artificial methods when natural forces fail to do so. A program of deflation can be reversed, and transferred into a program of inflation, by producing a substantial increase in the demand for goods.

A successful inflation program contemplates not only that the engineers in charge of it shall have the will to inflate but that they shall have the power to do so.

Commodities Daily Index Is Slightly Higher

New York, Sept. 4 (Spl.).—The Daily Weighted Price Index, compiled by Dun & Bradstreet, Inc., from quotations furnished by the United Press, for Thursday, August 31, stood at 102.31. This compared with 101.92 on the preceding day and 101.04 on Thursday of the previous week. On the corresponding day of 1932 the index was 81.54. The day to day fluctuations, as in the preceding week, kept within narrow limits. The current index shows a drop of almost 10 per cent from the July high point, but is still 50.8 per cent above the January low.

Eleven commodities were higher than a week ago, while eight declined. Among the former were wheat, corn, sugar, butter, steers, lambs, hides, cotton, tin, pig iron and cement. On the down side were rye, oats, flour, lard, hogs, silk, rubber and zinc.

Following is tabulated the Dun & Bradstreet Daily Weighted Price Index of 30 basic commodities compiled from quotations furnished by the United Press, since July 1 for this year and last. (1930-1932 equals 100):

1933.		1932.	
July 1	99.81	July 2	72.71
July 3	Holiday	July 4	Holiday
July 4	Holiday	July 5	73.38
July 5	101.70	July 6	74.05
July 6	103.90	July 7	74.83
July 7	104.55	July 8	75.06
July 8	105.34	July 9	74.38
July 10	106.68	July 11	75.15
July 11	106.38	July 12	75.01
July 12	110.04	July 13	75.11
July 13	109.96	July 14	75.73
July 14	110.41	July 15	74.83
July 15	111.63	July 16	74.91
July 17	112.79	July 18	75.06
July 18	113.52	July 19	74.83
July 19	112.99	July 20	74.79
July 20	108.14	July 21	74.04
July 21	104.46	July 22	73.82
July 22	104.41	July 23	73.98
July 24	104.55	July 25	75.37
July 25	104.57	July 26	75.83
July 26	105.66	July 27	76.55
July 27	107.98	July 28	76.69
July 28	107.04	July 29	74.99
July 29	105.42	July 30	75.03
July 31	101.59	Aug. 1	76.61
Aug. 1	103.79	Aug. 2	76.46
Aug. 2	105.17	Aug. 3	76.68
Aug. 3	105.18	Aug. 4	76.82
Aug. 4	104.44	Aug. 5	76.07
Aug. 5	Holiday	Aug. 6	76.71
Aug. 7	103.58	Aug. 8	79.57
Aug. 8	103.80	Aug. 9	79.78
Aug. 9	104.88	Aug. 10	80.33
Aug. 10	105.65	Aug. 11	80.55
Aug. 11	104.05	Aug. 12	78.91
Aug. 12	Holiday	Aug. 13	78.70
Aug. 14	100.30	Aug. 15	79.85
Aug. 15	100.40	Aug. 16	80.14
Aug. 16	98.69	Aug. 17	80.06
Aug. 17	100.41	Aug. 18	79.36
Aug. 18	100.97	Aug. 19	78.11
Aug. 19	Holiday	Aug. 20	77.97
Aug. 21	101.54	Aug. 22	78.08
Aug. 22	102.11	Aug. 23	78.29
Aug. 23	102.74	Aug. 24	79.81
Aug. 24	101.44	Aug. 25	80.53
Aug. 25	102.03	Aug. 26	79.97
Aug. 26	Holiday	Aug. 27	81.47
Aug. 28	101.73	Aug. 29	82.45
Aug. 29	100.93	Aug. 30	82.61
Aug. 30	101.02	Aug. 31	81.41
Aug. 31	102.31	Sept. 1	81.54
1933 High		July 18	113.52
1933 Low		Jan. 20	67.86
1932 High		Jan. 7	84.41
1932 Low		Dec. 24	69.55
1926 Average			171.52

Commodity Markets Closed for Holiday

New York, Sept. 4 (AP).—All domestic commodity markets were closed today.

The Winnipeg grain exchange was also closed today, although all other foreign markets were open.

Baltimore Markets.

Baltimore, Sept. 4 (A.P.).—CATTLE—Receipts, 700. Market, dull and inactive at about steady prices.

BULLS—Good to choice, 3.00@3.25; medium to good, 2.75@3.00; fair to medium, 2.50@2.75; plain to fair, 2.25@2.50; common to plain, 2.00@2.50.

STEERS—Good to choice, 5.25@5.75; medium to good, 4.75@5.25; fair to medium, 4.25@4.75; plain to fair, 3.75@4.25; common to plain, 3.25@3.75.

COWS—Good to choice, 3.00@3.25; medium to good, 2.75@3.00; fair to medium, 2.50@2.75; plain to fair, 1.75@2.50; common to plain, 1.25@1.75.

HEIFERS—Good to choice, 4.50@4.75; medium to good, 4.25@4.50; fair to medium, 3.75@4.25; plain to fair, 3.25@3.75; common to plain, 2.75@3.25; fresh cows and springers, 30.00@60.00.

SHEEP AND LAMBS—Receipts, 2,800. Market, steady. Sheep, 50@2.50; lambs, good to choice, 7.25@8.00; common to medium, 3.50@6.00.

HOGS—Receipts, 3,700. Market, about steady. Lights, 4.55@4.90; medium, 4.70@5.00; heavies, 4.35@4.90; roughs, 2.45@3.55; light pigs, 3.00@3.50; pigs, 4.20@4.30; Western hogs, 10c to 20c higher.

CALVES—Receipts, 250. Market, steady. Good to choice, 7.00@7.50; common to medium, 4.00@6.00.

U. S. Dollar Drops On Foreign Marts

London, Sept. 4 (AP).—The American dollar tended to weaken under light selling in exchange operations today, closing with a loss for the day of 1¾ cents at $4.56¾ to the pound. Saturday's close was $4.53⅝.

All gold currencies were slightly weaker on sterling; the franc, after considerable demand had caused it to appreciate under 80 to the pound in early dealings, weakened under offerings to close at 80.81. Saturday's closing quotation was 80.34. Bar gold was quoted today at 131 shillings per ounce (equivalent to $29.92 at present exchange).

Paris, Sept. 4 (AP).—The American dollar closed today at 17.62 francs (5.67 cents to the franc), a drop of 19 centimes from Friday's official close at 17.81 francs (5.61 cents).

Battle Waged To Get Control Of Potash Sale

America Is Made Center of World Struggle, U. S. Bureau Says.

America is the battleground of world-wide rivalry to control the markets for potash, Dr. J. W. Turrentine, of the United States Bureau of Chemistry and Soils, declares in a report prepared for the Century of Progress meeting of the American Chemical Society.

The struggle evidences the trend to economic nationalism and to world agricultural rehabilitation, according to Dr. Turrentine, whose studies, embracing all potash-producing nations, will be presented at a symposium of the society's division of fertilizer chemistry at Chicago on September 12.

The American potash industry is making gains, though Spain is challenging our position as third among the producers, says Dr. Turrentine, who warns against overproduction.

Nationalism.

"Nationalism as expressed by self-continence in essential commodities, augmented by pressure to create new industry wherewith to combat unemployment, adds impetus to the contest," a summary of the report continues. "We therefore find in various localities of the world consistent efforts being made to participate in the potash trade with results that are rather surprising considering the unequal odds involved. The problem is much easier and more logical where only a domestic market is the goal, but to invade a foreign market so long preempted and efficiently served calls for increased assurance.

"Last year witnessed marked changes in the international trade in potash, characterized by further recessions in business volume on the part of the German-French cartel, with American imports at the lowest level since 1921. The young American industry withstood the great decline in fertilizer output with only the minor retraction of 13 per cent in sales volume.

"During the same period, the Spanish industry practically doubled its output. The German-French cartel, while retaining its dominant position practically unchallenged, suffered a decline to 81 per cent of total world production from 91 per cent in the year preceding. The potash industry as a whole, producing 1,300,000 tons in 1932 as the world output, has demonstrated its strong position among world industries with only a 35 per cent retraction from the business volume of 2,000,000 tons in 1930.

Decline is Moderate.

"A recession of only 35 per cent by which the world potash industry has declined in recent years is moderate when compared with the performance of other industries and reflects the substantial stability of the potash business. It has been subjected to a severe test and has proven its worth.

"The year 1932 witnessed unprecedented changes in relative values. In that year potash imports dropped to the low level of only 292,000 short tons of fertilizer salts, equivalent to 96,000 tons potash and valued at $5,900,000, as compared with 1929's imports of 783,000 short tons of salts, equivalent to 300,000 tons potash and valued at $18,000,000.

"In the same year sales of domestic potash amounted to 121,000 tons of salts, equivalent to 56,000 tons potash, to be compared with 1929 sales of 101,000 tons of salts, equivalent to 58,000 tons potash.

Decline in 4 Years.

"Thus, within a four-year period, while there has been a decline of 68 per cent in imports, the decline in domestic sales has been only 2 per cent; and the ratio of domestic sales to the total quantity of fertilizer potash consumed has advanced from 16 per cent in 1929 to 37 per cent in 1932.

"America continues to be the leading purchaser of foreign potash and is the principal battleground in which the relative strength of competitors will be tested; already there have been received at our ports deliveries of potash from Spain, Chile and Palestine, too small, however, to do more than indicate the mental trend of the contestants.

"Germany's alleged wartime boast that with the world's only source of potash within her own boundaries she could starve the world into submission is of significnace only as illustrating the importance long attached to potash as a world commodity."

Sheet Glass Factory To Reopen on Sept. 16

Clarksburg, W. Va., Sept. 4 (Spl.). Announcement is made by the management that the Scohy sheet glass factory at Sistersville, closed for several months, will resume operations September 16. Approximately 225 men will be employed. The plant will operate under an NRA code.

A Substantial Savings Account

Is Always a Safeguard

You may hold a very good position and have every reason to feel that your future is secure, but there is always the possibility of an unexpected emergency. You will feel much more independent if you are prepared to meet it.

We Pay 5% On Savings

NATIONAL PERMANENT BUILDING ASSOCIATION

949-9th ST. N.W.

UNDER SUPERVISION U.S. TREASURY

Chevrolet Carloadings Gain 38 Per Cent 1933

Detroit, Mich., Sept. 4 (Spl.).—How one transportation system supplements another was revealed here today in the statement by the Chevrolet Motor Co. that in the first six months of this year the company moved by railway freight 69,596 full carloads of incoming materials and outgoing finished parts and automobiles.

This represents an increase of 38 per cent over the full carload movement in the same period last year, according to C. R. Scharff, Chevrolet traffic director, and does not include 72,000,000 pounds of railway freight carried in less-than-carload lots, an additional 2,100,000 pounds moved by railway express and 24,000,000 pounds by freight forwarders.

Synthetic Plant Seen Holding Nitrogen Mart

Supremacy in the world nitrogen market has been definitely won by the synthetic industry, and a price war would only result in fresh disaster for Chile, Industrial and Engineering Chemistry, journal of the American Chemical Society, declares in its September issue.

"It is small wonder that Chile is well-nigh desperate," says the journal, of which Dr. Harrison E. Howe is editor. "Prior to 1914 she produced more than 60 per cent of the nitrogen consumed in the world. This had dropped to 36.4 per cent by 1924, fell to 9.6 per cent in the fertilizer year 1931-32, and will be still lower during the current year.

"Meanwhile prices have dropped precipitously, and we find the banks which have loaned money on stocks of nitrate becoming more and more nervous. The annual producing capacity for fixed nitrogen in the world exclusive of Chile is estimated at 3,400,000 metric tons of pure nitrogen, while the maximum world consumption including Chilean nitrate was 1,950,000 tons of pure nitrogen in the 1929-30 year.

"In the face of this Chile had on hand at the end of 1932 stocks estimated at 2,000,000 tons of nitrate in Chile, 1,000,000 tons in Europe, principally in England, and 350,000 tons in the United States. Much of this nitrate was mortgaged to banks against loans and while Chile has never resorted to dumping nitrates, it is conceivable that financial difficulties and the action of the banks may lead to such a course.

"The attitude of mind is further reflected in an article in Mercurio, published in Santiago, which, in discussing the new corporation that has been formed to take the place of Cosach which sank under the weight of a debt it could not meet, says that 'it will fix prices which, if possible, will bring in a profit, but it will fix prices which, above all, will permit the sale of nitrate.'

"Courageous steps have been taken by the Chileans to regenerate their nitrate industry, which is so vital to their country and to their government. But it is futile to hurl challenges at the synthetic industry. Improvements in technic, reduced costs with large volume production, and the capacity for world overproduction would be certain to bring further disaster to Chilean nitrate, should an unfortunate price war be undertaken."

B. & O. Railroad Plans To Reopen Repair Shop

Cumberland, Md., Sept. 4 (Spl.). The Baltimroe & Ohio Railroad Co. will reopen its Cumberland steel car repair shops on Virginia avenue tomorrow. Fifty-five local men who have been on furlough a year or more will be recalled. This, with the proportionate number of mechanics, helpers and foremen, is called a shop repair unit.

Prior to 1929 the local shops had an output of 12 to 15 steel cars a day and new cars were assembled. Three units were then employed. It is thought the rise in call traffic this fall will result in calling out additional men.

Bond Market Interest Lags In Past Week

Average Prices Close Off Six-Tenths to 79.9 on Smaller Sales.

New York, Sept. 4 (AP).—Interest in bonds lagged during the past week and efforts to revive trading enthusiasm generally met a cool reception.

Uncertainties regarding the working out of the various industrial codes, together with seasonal recessions in some lines of trade, partly accounted for the slackening of investment ardor. At the same time, the apathy which usually precedes Labor Day was more noticeable than in the past several years.

While there was no especial pressure on most of the loan groups, the Associated Press-Standard Statistics average for 60 corporate maturities was off six-tenths of a point, at 79.9.

Sales for Week.

Sales for the week totaled only $44,744,000, par value, or some $2,000,000 under the previous rather dull period.

Higher grade bonds of all categories were inclined to move sluggishly in an extremely narrow range, but some secondary, or semi-speculative issues recorded sizable recessions at time. Industrial loans were off only slightly on the week. The utilities and rails were somewhat heavy.

In the case of the utilities, the movement for rate readjustments throughout the country continued to be a formidable barrier to any substantial progress. The carriers exhibited some nervousness following forecasts of a moderate decline in freight car loadings.

Traffic Is Ahead.

It was pointed out, however, that traffic is still far ahead of last year's volume at this time. July net earnings of the leading roads, many of which were announced during the week, were some 400 per cent above those of the same month in 1932.

United States Government securities were quiet and fairly steady. Some holders of these bonds, however, were a bit disappointed in the announcement of the Federal Reserve System that only about $35,000,000 of Government obligations had been acquired during the week in open-market operations.

This was around the same total as the week before, when the system stepped up its purchases from $10,000,000. With the apparent resumption of the credit expansion campaign, it had been expected generally that the buying would assume much larger proportions.

REDUCED BRIEF PRICES

BYRON S. ADAMS

"I Never Disappoint"

The Trade-Mark Guaranteeing Satisfaction

The SPIRAL "Steno" Note Book—

—Requires no copy holder for transcribing.
—The leaves lie flat against a stiff cover.
—Less expensive than the usual stiff-covered note book.
—The ideal book for lecture notes.

STOCKETT-FISKE CO

PRODUCING STATIONERS

919 E. ST. N.W.

WASHINGTON, D.C.

6%

FIRST MORTGAGE NOTES

Secured on residences and income-producing properties in the District of Columbia and adjacent Maryland suburbs.

H. L. RUST COMPANY

1001 Fifteenth Street NAtional 8100

Removal Notice

On and after

TUESDAY, SEPT. 5th

HARRIMAN & CO.

Members

New York Stock Exchange

Will be located at

815 15th Street N. W.

Between H and Eye

Ferry K. Heath, *Resident Manager*

Telephone, NAtional 1600

Wholesalers Begin Speeding Up Deliveries

Scarcity of Merchandise Is Giving Concern in Many Trades.

New York, Sept. 4 (Spl.).—Wholesalers this week, according to data compiled by Dun & Bradstreet, Inc., have been devoting more attention to speeding up belated deliveries than to booking new orders, as an imminent scarcity of merchandise is giving concern in many branches of the trade. There were plenty of buyers in the leading markets and their demand for goods continues insistent, but most of their time was spent in an endeavor to hasten the shipment of goods that was promised nearly a month ago, and which is needed urgently for display next week.

In spite of the fact that stocks in retailers' hands are far from complete, wholesalers' generally are discouaging over-buying, advising a cautious policy until some appraisal will have been made of the September demand, even though it may be necessary to pay higher prices on the reorders at that time.

Orders for dry goods have become heavier again, with interest spreading through the entire line. Ginghams are selling in volume for the first time in three or four years, and prints are in better request.

Fall Draperies Move.

Fall drapries are beginning to move in larger quantities. In the women's ready-to-wear division, dresses occupied the center of attention, retailers willingly paying the advanced prices in order to secure at least the promise of early delivery, as the strong consumer demand already has cleared racks of the early shipments.

Because of the abrupt upward revisions in the prices of pelts, the many reorders received for fur garments had to be billed at higher figures. Prices of fall and winter fur-trimmed coats are above the quotations which prevailed at the first of the month by as much as 20 per cent.

Although advance buying of men's and boys' clothing by retailers was the heaviest in nearly four years, reorders already are beginning to be received, and sales thus far in districts where reemployment has been wide give promise of fall volume reaching record proportions.

Consumer Buying Stimulated.

Some of this consumer buying has been stimulated by the moderate price advances scheduled for September 1, although the heaviest increases will not be passed on to the public until some time in November, when the full force of the advances in production costs under the code will have become evident.

Reorders for boys' clothing have been particularly numerous, but thus far there have been no calls for topcoats and overcoats, as the attempts to push such merchandising events during August were not successful.

Much confusion still exists in the cotton goods trade, because of general opposition to the processor and floor taxes, but orders are becoming more numerous, as buyers are in need of merchandise. Most of the sales have been for small lots. Prices generally are firm, although some modification of earlier lists have been made because of the lower quotations for the raw staple. Both plain and fancy shirtings are moving better at the higher prices, as stocks have been so depleted that the question of costs is not being given the uppermost consideration.

Demands in Dry Goods.

There also has been an expansion in the demand for percales, while orders have increased for candlewick bedspreads, as many buyers are anxious to put in stocks before the price of the new code will have become operative. Orders for sheets, pillowcases, and blankets are fully 10 per cent larger than a week ago, with quotations continuing strong. Orders for wash goods, on the other hand, declined, as most retailers have covered their requirements well through September.

There has been a substantial volume of business transacted in floorcoverings, with carpet and rug paddings active, and domestics continuing to be one of the most all-around important items in demand. Orientals have received considerable attention, and hard-surfaced goods have moved at a better rate.

Mail orders for carpets and rugs were unusually heavy this week, buyers endeavoring to seek protection against the advances of 3 to 8 per cent which will become effective on all quotations starting September 5, at which level they will be pegged until October 15. This is the fourth price increase to be made since the middle of June. An advance also has been scheduled for linoleums, but no date has been set, as yet. Taffetas and ninons continue to furnish the bulk of the demand for celanese draperies, both in made-up numbers and piece goods. Celanese bedspreads also have been bought heavily for early fall merchandising events.

Paris-Orleans Railroad To Pay Bond Interest

New York, Sept. 4 (Spl.).—A. Iselin & Co., fiscal agents for the Paris-Orleans Railroad Co., announce that the September coupons on the railroad's 5½ per cent bonds due 1968 will be paid (a) either in United States currency or (b) in United States currency at the dollar equivalent of French francs (25.52 to the dollar of race value of coupon), at the rate of exchange computed on the basis of the average buying rate in New York for exchange on Paris on the date of presentation.

Foreign Markets.

(Associated Press.)

London—Oil shares showed early improvement owing to the American oil code limitations, in a quiet session of the stock exchange today. However, prices of these shares receded toward the close. International issues were generally quiet because of the American holiday, but an upward tendency was registered, especially in steel, nickel and radio issues. The market closed quiet.

Paris—With the Wall street market closed, trading on the bourse was uncertain, with prices tending toward irregularity. Profit taking caused losses in some sections. International issues were weak, while rentes improved slightly. The closing was sluggish.

Berlin—Trading on the boerse was dull, the few sales made resulting in a general decline averaging as much as 10 centum. The market closed listless and weaker.

Rail Credit Group Repays $3,732,174

The Railroad Credit Corporation, which was set up by the railroads to administer funds derived from emergency rates by the Interstate Commerce Commission under Ex parte 103, but which is now liquidating its affairs, had, up to September 1, paid $3,372,174 to the participating carriers, the corporation announced today.

The first distribution amounted to 4 per cent of the amount the participating carriers have paid into the corporation, and the second distribution amounted to 1 per cent.

"As the account now stands," E. G. Buckland, president of the Railroad Credit Corporation, said in a letter sent to the chief executives of the participating carriers, "the emergency revenues turned over to the corporation, less taxes refunded, aggregate $74,635,166. The first distribution of 4 per cent, and the second distribution of 1 per cent, heretofore made, total $3,372,174, leaving a net of $70,902,992. To represent the use made of this fund, the corporation has $70,093,671 of participating carriers' notes, evidencing loans of like amount; also a tax reserve of $46,494 in cash, and $1,488,000 face value of United States Treasury certificates, a working fund of $34,175, together with current interest and other accounts receivable aggregating $583,632."

Farmers' Cash Increased to $700,000,000

New York, Sept. 4 (Spl.).—Continued improvement in the cash income of farmers promises to add some $700,000,000 to farm purchasing power by the end of the year—this in addition to any bonuses paid under the agricultural adjustment act—according to estimates made by the State Street Research and Management Corporation in conjunction with the Corn Industries Research Foundation.

Basing their estimates on sample commodities that normally produce 71 per cent of the farmer's total cash income, these research organizations place the cash paid for farm products during July at about $420,000,000, 9 per cent above the month of June and about 48 per cent above the income for July of last year.

"The total for the year to date," says the report, "amounts to about $2,220,000,000. This represents a 3 per cent increase over the corresponding period of last year and is the first such increase over a similar period of the previous year since 1929.

"After adjustment is made for the seasonal factor the present level of farm cash income is well above any period in 1932 and, unless drastically lower prices for the principal farm commodities are seen in the next few months, it is clear that the total cash income to the farmers for the full year 1933 will be substantially ahead of 1932.

"While an advance estimate must necessarily be only a rough approximation, it is possible that farm cash income for the full year 1933 may show more than a 15 per cent improvement over 1932, bringing the total cash income for the year to about $4,700,000,000. The total for 1932 was $4,000,000,000."

Failures in August Reach Low Record

Insolvencies for Month Are Less Than in Many Years.

New York, Sept. 4 (Spl.).—Insolvencies continue much lower in number than for any August in many years, the record for the third week in that month, according to returns to Dun & Bradstreet, Inc., shows 326 business failures in the United States, compared with 312 and 349 similar defaults, respectively, in the two preceding weeks, and 589 a year ago.

The improvement during the past two months has been persistently constant, not only in comparison with the earlier returns for this year, but with those for the three years preceding.

Conditions at the South are especially better. For some time, failures in that section have been fewer in number, the reductions being relatively greater than in the other geographical divisions.

South Decline Gains.

The decline during the past week at the South is again in the lead. The improvement at the West also is quite marked, as well as that for the East and for the Pacific Coast States. In part, the betterment this year may reflect an unusual increase in some sections at this time and in the earlier months of 1932.

Of the past week's failures in the United States, 210 had liabilities of $5,000 or more in each instance, against 201 and 402, respectively, in the two weeks preceding, and 402 similar defaults a year ago.

Canadian failures numbered 33, against 40 in the week preceding. Last year for the corresponding period, 54 failures occurred.

Large Failures Higher.

The weekly record of business failures in the United States for the year to date, with figures for the corresponding weeks in both preceding years, is given below:

	1933.	1932.	1931.
August 24	326	589	436
August 17	312	548	444
August 10	349	650	461
August 3	352	670	476
July 27	333	609	463
July 20	309	638	469
July 13	343	650	428
July 6	368	498	399
June (4 weeks*)	379	616	446
May (5 weeks*)	434	649	504
April (4 weeks*)	434	648	563
March (4 weeks*)	436	688	579
February (4 weeks*)	565	685	632
January (5 weeks*)	675	792	754
Year-to-date	15,480	22,580	18,743

*Average.

Money Markets.

London, Sept. 4 (A.P.).—Bar gold 131s (American equivalent $20.92).

Money ¼ per cent. Discount rates: Short bills, ⅜@7/16; 3-month bills, 7/16 per cent.

Bar silver quiet and unchanged at 18⅝d.

Buying of Steel Restricted as Autumn Opens

Consumption Is Expected To Gain as Activity in Nation Is Renewed.

Cleveland, Sept. 4 (Spl.).—Labor Day this year inaugurates for iron and steel a period of restricted buying and price digestion rather than the customary fall upturn in demand, states the magazine Steel.

Schedules of prices, basing points, extras, differentials, switching charges and other data filed with the American Iron and Steel Institute in accordance with the industry's code have so deranged buying and selling relationships as to check almost completely market activity.

Fully two weeks will elapse before producers and consumers again talk the same language. In the meantime, whatever expansion occurs in the consumption of steel—and indications are that the trend will be up rather than down—will be largely satisfied by drafts upon inventories. Buying over the next fortnight will be limited to urgent requirements.

Outlook Is Improved.

For the long pull, however, the outlook is improved. There is a strong underlying sentiment that, once price complications have been adjusted, the market will snap back fast. The industry believes that if general business does not expand spontaneously it will be induced by an inflationary program at Washington.

Another factor that may end the present stalemate later in the month is the filing of prices for the fourth quarter. With few exceptions, current prices are for the remainder of this quarter only. If advances are published in those products on which prices have merely been extended, the incentive to specify against current commitments will be supplied.

Indicative of the present holdup in demand, steelworks operations in the week ended September 2 eased off three more points to 45 per cent, lowest since the last week of May. New England mills advanced a point to 85 per cent, highest for the country; Wheeling, Birmingham and Detroit held at 80, 55 and 55 per cent, respectively; other districts declined one to seven points. Giving effect to the Monday holiday this week, the rate will not top 40 per cent by much.

Pig Iron Yield Gains.

Though a net loss of six in active blast furnace stacks August 31 augurs a decline in September, pig iron production continued to mount in August. The August daily rate of 59,011 gross tons was a gain of 903 tons, or 1.5 per cent, over July; the August total was 1,829,345 tons, or 28,000 tons greater than July. Both daily rate and total were the largest since May, 1931. Three merchant stacks were lighted in August; nine steel works stacks went out.

Chesapeake & Ohio Railroad was to distribute 31,481 tons of rails this week, the Steel Corporation probably booking half. August freight car awards totaled 202, compared with five a year ago; the eight-month total for 1933 is 1,074, against 389 in 1932.

Structural awards were down to 8,063 tons, but prospects were brightened by an R. F. C. loan for a Hudson River tunnel requiring 50,000 tons of cast iron segments. For Mississippi River dams and locks 10,000 tons of piling will be bought.

Schedules filed but not yet officially promulgated show the following: Bars, plates and shapes stationary at 1.60 cents, Pittsburgh, but the Chicago base now 1.65 cents instead of 1.70 cents; wire unchanged; strip unchanged; cold-finished bars unchanged; tin plate up 40 cents per base box to $4.65; structural shapes on Pacific Coast advanced $1; cold-rolled sheets of autobody and furniture quality up $3; billet and rail steel reinforcing bars up $4 to $6; by-product coke put up 50 cents; floor plates made 3.10 cents, Pittsburgh, and 3.15 cents, Chicago; warehouse prices on large rivets increased 25 cents to 3.25 cents at Pittsburgh and Detroit; standard pipe, line pipe and oil country tubular goods prices reaffirmed, but adjustments made in boiler tubes; bars, plates, sheets and strip clearly defined; jobber differentials eliminated; a $5 extra for guaranteed forging quality bars; light rails of billet quality made $34, Pittsburgh, with other light rails $32.

The net result of these changes, effective immediately and usually for this quarter only, is a rise of $1.13 in the iron and steel composite of Steel to $31.23, and an advance of 80 cents in the finished steel composite, to $48.30.

But scrap, reactionary in all districts as melters spurn offers, has declined 58 cents to $11.

New York Apples Bring High Prices

Winchester, Va., Sept. 4 (Spl.). According to reports received in Winchester last night, growers of New York State are receiving as high as $1.25 per hundred pounds for their canning apples, while the same grade of apples are bringing only 40 cents per hundred pounds at local canneries.

The dispatch from the New York State apple belt stated that the lowest price being paid for canning apples was 75 cents per hundred pounds, while in some cases where the fruit was graded "No. 1," the price was $1.50 per hundred.

For a number of years the growers of this region have received less than 50 cents per hundred pounds for their canning apples, it is pointed out. The reason which has been given was that as the Shenandoah-Potomac - Cumberland commercial apple belt of Virginia, West Virginia, Pennsylvania and Maryland produces one-fifth of the apples grown in the United States, there is an oversupply of the fruit for canning. New York growers also reported a sharp demand for Bartlett pears suitable for canning, the current price being $2 per hundred pounds.

Trade Banishes Doubt as Revival Broadens

Greater Poise Follows Appraisal of Buying Possibilities During Autumn; Retail Sales Provide Barometer of General Recovery.

New York, Sept. 4 (Spl.).—There has been no hesitation in the forward decisive movements of trade, as sufficient strength already has been gained for the acquisition of greater poise in appraising distant potentialities and the unrestrained weight of national action has been timed to a nicety to receive the full impact of the normal intensity of the heavier force of the fall buying season.

In addition, there is the consonant coincidence of aroused public opinion and approving governmental action to succor any possible outbreak of timid indecision. Constructive occurrences have been so swift in their close succession that the general public for a time was slow to comprehend the true significance of their lasting effects.

With the more widespread understanding of the extent of the rebuilding process, however, the last vestiges of apprehensiveness are beginning to disappear, as restrospection has been discarded for an alert interest in the tangible benefits that now are convincingly visible.

Broadness of Sweep.

Some idea of the broadness of the sweep with which retail distribution has been advanced under the stimulus of the NRA activities is present in the early estimates of the August sales volume. These range from a low of 5 per cent to a high of around 35 per cent for a month, which even in normal times is marked by a series of recessions in all commercial branches.

Reports from some of the small centers reveal that the higher wages and wider employment have tripled the sales totals of August, 1932, although that month made a comparatively good showing, as it marked the first definite upturn in retail demand, following the long period of decline that stretched back to the early part of 1930.

News of the rise in consumer buying is factual, being supported by the sales reports and figures issued by chain and department stores and mail-order houses. Retail sales now are increasing at a far more rapid rate than industrial activity is declining, as the recession in the latter has not been extended, as yet, production in many divisions continuing above last year's position and offering a favorable comparison with the 1931 figures.

Public Appears Reconciled.

The general public appears to have become reconciled to the inescapability of increasing prices and apparently is prepared to withstand the shock of abrupt advances which will become general on the first of this month.

Curtailment of industrial activity has become less pronounced, except in steel ingot production, which dipped three points below the rate of the previous week, and a slight recession in electric output. The latter, however, is above the 1932 comparative figures for the seventeenth consecutive week, although the latest gain is only 13.5 per cent, as compared with the high of 15.6 per cent for the first week of August.

New business at lumber mills has risen sufficiently to be nearly on a par with the 1931 record, but orders still are below production. After declining gradually for nearly a month, railroad loadings of miscellaneous freight have turned upward and are nearly 12 per cent above last year's comparative level. The higher rate of production of bituminous coal, following the settlement of the miners' strikes, has placed the total output for the week well above the 1931 position.

Continuing the downward trend of the three weeks preceding, the Business Activity Barometer, compiled by Dun & Bradstreet, Inc., eased to 66.0, a loss of 1.6 points from the previous week and a total drop from the high level of August 2 of 6.5 points. Even at its present position, however, the Barometer is 49.3 per cent above the March low, and 35.2 per cent higher than the level at which it stood in the corresponding week of 1932.

Buying Pace Accelerated.

The millions who are attesting to the beneficent protection of the Blue Eagle insignia, because of reemployment or the reestablishment of full-work schedules have contributed to the success of the new economic order by investigating their larger earnings in merchandise.

At no time in the last four years has a summer season been characterized by such an insistent demand for goods of all types, which has carried the August volume of many stores three or four times above that of a year ago, in spite of the fact that shopping during this month normally reaches almost the lowest ebb of the year. Sales during the last half of August were fully 10 per cent larger than during the first half.

The last few days of special clearance sales did much to bolster distributive totals this week, although no minor momentum was provided by the last-minute covering of requirements for the Labor Day holiday, which is being more generally observed than for the last three years. Interest in fall goods is becoming more pronounced, as students soon to leave for school already have made heavy purchases. The movement of shoes, millinery, underwear, hosiery, dresses, men's clothing, hats, dry goods and luggage was larger than last week, with no resistance offered to the higher prices at which many of these items now are selling.

Necessity of Buying.

In fact, the consuming public apparently is fully awake to the necessity of buying now or being penalized later by higher prices. Merchandise acquired prior to the advances in commodity prices practically have been cleared, so that all goods offered from now on must carry the higher price tags. In many cases, the desire to buy in excess of current needs has forced retailers to reduce the size of the orders offered. This situation has prevailed particularly in the branch of the furniture trade conducted on the deferred-payment plan.

While prices of furniture have advanced more than 100 per cent, in many instances, incomes have not gained proportionately, so that enthusiastic purchasers frequently have been requested to alter their original plans sufficient to bring their commitments within their ability to meet the required payments.

Outstanding in the week's retail activities has been the unexpected broadness of the demand for men's and boys' fall clothing. Sales not only are running ahead of earlier estimates, but the actual returns give unquestioned evidence that this will be the best season in four years for the men's clothing trade. Consumers now are fully cognizant of the impossibility of present low prices continuing, as most retailers have been slow to take advantage of the generally higher levels obtaining in other wearing apparel lines, the merchandise now being offered having been bought before quotations were marked up to any perceptible degree. In some instances, the new costs that will obtain under the code will not become apparent in retailers' prices until late in November.

Wall Street Briefs.

New York, Sept. 4 (AP).—The Herald Tribune says contracts have been signed for consolidation of the Far Eastern operations and properties of Socony Vacuum and the Standard Oil Co. of New Jersey. Stockholders of the former will be asked to vote on the proposal at an early date.

Under the plan, between $150,000,000 and $200,000,000 assets of the two companies will be "pooled" in the Orient, Socony's marketing facilities being placed with the New Jersey Standard's producing and refining properties, in a new company.

July sales of the Federal Motor Truck Co. registered the fourth consecutive monthly gain over the preceding 30-day period, according to an announcement made yesterday by J. F. Bowman, vice president in charge of sales.

Scottish Type Investors, Inc., a general management investment trust, which began business in October, 1932, has declared an initial cash dividend on its Class A and Class B stocks of 5 and 5-19 cents per share payable September 30, 1933, to stock of record August 31.

This is one of the first companies to declare a dividend at an odd amount per share in order that the amount to be received by individual stockholders after deduction of the 5 per cent Federal tax on dividends will be an even figure, in this case, 5 cents a share.

Signs of revival in heavy engineering construction coincident with the progress of the public works program were reported today by the Engineering News-Record. Contracts awarded in the week ended August 21 totaled $15,061,000 compared with an average of about $12,000,000 for the preceding nine weeks.

August sales of Remington Rand, Inc., were 44 per cent ahead of July and 59 per cent above those of August, 1932, James H. Rand, jr., chairman of the board of directors today announced.

Chicago, Sept. 4 (AP).—Passenger traffic more than doubled on the Chicago & Eastern Illinois Railroad for the third week in August, as compared with the same week last year, E. R. Batchelder, general passenger agent, announced yesterday.

Sales of Jewel Tea Co. for the four weeks ended August 12 were $730,839 compared with $755,629 in corresponding weeks last year, a drop of 3.28 per cent.

For the first 32 weeks of this year sales totaled $6,044,133, against $6,820,115 last year, a decline of 11.38 per cent.

New York, Sept. 4 (AP).—The Great Northern Railway is calling for surrender of certificates representing St. Paul, Minneapolis & Manitoba Railway Consolidated mortgage 4 per cent bonds, due July 1, 1933, deposited under the extension plan. Upon surrender holders will receive bonds of the extended maturity together with a cash payment of $38.10 in respect of each $1,000 principal amount of certificates. Manitoba system is a Great Northern subsidiary.

Kuhn, Loeb & Co. and the Guaranty Co., as original sponsors of the issue of North German Lloyd 20-year 6 per cent sinking fund gold bonds, due November 1, 1947, are requesting holders to advise them of their names and addresses in order that they may be in a position to communicate with them with the view to taking any action that may be necessary to safeguard the bondholders' position.

Tomato Growers Paid Higher Prices

Luray, Va., Sept. 4 (Spl.).—Tomato canneries of this county, acceding to requests of the National Government, have raised the prices paid the growers of the crop from twenty-five to thirty-one and a fourth cents per bushel. The raise was effected for the farmers through the office of G. H. Clark, county agent.

The increased price will mean the distribution of several additional thousands of dollars to the tomato growers of the county. The farmers for several years have been claiming that they were losing money growing the crop at twenty-five cents per bushel.

According to F. L. Koontz and I. N. Dovel, owners of two of the canneries in Page County, there will be a seventy per cent yield of tomatoes this year. The crop in some parts of the county has been considerably injured by continued wet weather.

Wheat Values Rise One Penny In Liverpool

Corn Exchange Restricted By Holiday in America; Gains Trimmed.

Liverpool, England, Sept. 4 (AP). Operations on the corn exchange were somewhat restricted today by the holiday in America, but a rise of 1 penny to 1⅛ in graded wheat futures resulted from reports of continued dry weather in the Argentine grain belts. (At the current rate of exchange 1 penny is equivalent to 1.9 cents and the 1⅛ to 2.1 cents.)

Part of the improvement was lost later and the market closed ⅞ (1.7 cents) to 1 penny higher than Saturday.

Most of the operators were noncommittal regarding the probable immediate effect of the wheat conference, but some of them expressed the opinion that little would be heard of the conference agreement until it has been ratified by the various governments.

These commentators said that unless ratification is made there will be no certainity that the nations will adhere to the conditions of the agreement, the purpose of which is to boost prices by restricting production and stimulating consumption.

The influence of the United States and Canada on the agreement, one leading operator said, can be potent if legislative approval is forthcoming.

"In the meantime we look to America," this spokesman said, "to exercise a steadying influence on the market, though the Liverpool Exchange more often sets the lead for world operations."

Wheat futures range:

	High	Low	Close
October	73½	72⅝	73¼ cents
December ..	75⅞	74¾	73¾ cents

Wheat spot: No. 2 Manitoba 83½ cents.

Corn futures unquoted.

Clearings of Banks Rise 5.6 Per Cent

New York, Sept. 4 (Spl.).—The report of bank clearings is again somewhat mixed. The total this week for all leading cities in the United States, as reported by Dun & Bradstreet, Inc., of $3,999,370,000 was 5.6 per cent higher than the amount a year ago.

At New York City, clearings were $2,724,621,000, an increase of 4.3 per cent, while the aggregate for centers outside of New York of $1,274,749,000 was 8.4 per cent higher.

Some reduction in the final week of August is not unusual, and clearings this week are close to the lowest for any full week back to the month of April.

Gain in New York.

The small gain at New York City over the clearings of last year, compares with a considerable increase for nearly ever week during the past two months or more.

Losses appear this week at Boston, Philadelphia, Chicago and at some other key centers. Detroit reports an increase for the first time in a number of months and an improvement continues at St. Louis and Minneapolis, as well as at leading Southern cities.

Clearings for the final week of August, which are usually at the low point, are below those of the preceding week this year by $340,330,000; a year ago they were $121,473,000 higher.

Figures in Leading Centers.

Figures at leading centers compared with those of last year, are printed herewith; also, daily bank clearings each month for the year to date:

	Week Aug. 30, 1933	Week Aug. 31, 1932
Boston	$157,704,000	$150,826,000
Philadelphia	209,000,000	223,000,000
Baltimore	34,327,000	46,471,000
Pittsburgh	72,654,000	69,328,000
Buffalo	19,900,000	19,700,000
Chicago	187,100,000	188,100,000
Detroit	47,452,000	45,898,000
Cleveland	52,040,000	49,446,000
Cincinnati	30,794,000	32,650,000
St. Louis	52,100,000	43,600,000
Kansas City	50,742,000	50,657,000
Omaha	17,682,000	17,586,000
Minneapolis	48,894,000	43,810,000
Richmond	26,119,000	22,156,000
Atlanta	27,300,000	22,300,000
Louisville	15,983,000	14,548,000
Dallas	22,870,000	20,392,000
San Francisco	86,400,000	74,000,000
Portland	18,600,000	13,528,000
Seattle	16,679,000	18,427,000
Total	$1,274,749,000	$1,176,127,000
New York	2,724,621,000	2,611,953,000
Total all	$3,999,370,000	$3,788,080,000
Average daily:		
August	$712,162,000	$685,932,000
July	899,046,000	712,181,000
Second quarter	722,682,000	739,314,000
First quarter	677,081,000	923,396,000

Wool Market.

Sydney, Australia, Sept. 4 (A.P.).—Australian wool sales for the 1932-33 season, which closed June 30, reached a new record.

Total sales, including the carry-over from the previous season, amounted to 3,000,075 bales—an increase of 317,962 bales over the last season and the first time the 3,000,000 mark has been passed.

The season's sales represented a turnover of £34,410,327 (approximately $172,000,000 at par) compared with £29,363,156 in the preceding year.

The average for the season was 8.7 pence (17.4 cents at par) a pound for greasy wool and 8.96 pence (17.9 cents at par) a pound all round.

Carry-over of unsold wool on June 30 amounted to 42,232 bales, the bulk of which comprised wools which arrived too late for cataloguing at the clearing-up sales.

Spread of Prices Is Favoring American Cotton Use in India

Nw York, Sept. 4 (Spl.).—The spread between prices of American and Indian cotton in foreign markets has shown little change in the past few months, according to the New York Cotton Exchange Service, following the sharp widening of the spread last spring and still favors a large proportionate use of American cotton abroad.

"At Liverpool," says the Exchange Service, "Indian oomra cotton sold 118 penny points below American middling cotton there during August, as against 121 below during July; 61 in August last year; 76 two years ago; 282 three years ago, and 260 four years ago. On a percentage basis, Indian oomra sold during August at 80.0 per cent of the price of American, compared with 81.0 in July; 89.5 a year ago; 80.6 two years ago; 59.0 three years ago, and 74.7 four years ago."

"During the past five seasons, the average spread between American and Indian cottons at Liverpool was 163 points, and Indian cotton sold on an average during this period at 78.5 per cent of the price of American cotton. Accordingly, the spread between American and Indian cottons is somewhat wider than a year ago, but is somewhat narrower than the average spread in the past five seasons. On a percentage basis, Indian cotton is also selling somewhat lower relative to American than last fall, but is slightly higher than on an average in the past five seasons."

Teacher Is Head Of Women Bankers

Chicago, Sept. 4 (Spl.).—When delegates to the National Convention of the Association of Bank Women assemble at their first session here today, their presiding officer will be a former college teacher who now is a bank officer. Miss Agnes M. Kenny, president of the association and manager women's department of the First Wisconsin National Bank at Milwaukee, entered the banking field after she had been an instructor in English and literature at the State Teachers College at Milwaukee.

Miss Kenny is a native of Michigan, but later moved to Wisconsin. Following her experience as a teacher, she embarked on a banking career through the investment field after the World War. Her ability was soon recognized and she was called upon to organize the women's department of the First Wisconsin National Bank of Milwuakee, which is an outstanding success.

Miss Kenny is an advocate of intelligent banking service to women and of education of women in practical banking. This is the reason that when the Association of Bank Women was organized eleven years ago she became a charter member.

Sugar Dividend Is Boosted to $2.40 for Year

South Puerto Rico Company Adds Nearly $1 to Former Return.

New York, Sept. 4 (AP).—Directors of South Puerto Rico Sugar Co., today declared a dividend of 60 cents a common share, placing the stock on a $2.40 annual basis compared with $1.60 previously paid. The dividend is payable October 2 to holdings of record September 12.

Congoleum-Nairn, Inc., has increased its common dividend rate, declaring a quarterly payment of 25 cents a share, compared with 15 cents disbursed in the three preceding periods. The disbursement is payable September 15 to stock of record September 1.

During the first six months of 1933 the net asset value of International Carriers, Ltd., rose more than 100 per cent, according to figures released today. As of June 30, 1933, net asset value per share amounted to $9.62, as compared with $4.80 per share on December 31, 1932. The aggregate value of securities taken at market was $5,139,260 on June 30, 1933, and $2,633,102.75 on December 31, 1932. The net unrealized depreciation during the six months' period declined by $3,503,429.60. Dividends of 5 cents per share of capital stock were paid January 1, April 1 and July 1 of this year.

Brown Bros., Harriman & Co., fiscal agents for the Free State of Prussia, have announced that $732,000 of the 6 per cent sinking fund gold bonds, due October 15, 1952, have been drawn for redemption through the sinking fund on October 15.

Net earnings of Northern States Power Co. and subsidiaries totaled $15,261,914.38 for the year ended July 31, 1933.

Investment trust securities resumed their advance during the past week. The average for the common stocks of the five leading management trusts, influenced by the leverage factor, as compiled by Allied Distributors, Inc., stood at 19.02 as of August 25, compared with 17.54 on August 18, an advance of 8.5 per cent. The low for the current year to date was 8.22, on March 31.

The average of the nonleverage stocks stood at 15.79 as of the close August 25, compared with 15.19 at the close on August 18. The average of the mutual funds closed at 11.81, compared with 11.23.

Birmingham, Ala., Sept. 4 (Spl.). Alabama Water Service Co., a subsidiary of Federal Water Service Corporation, reports gross revenue of $719,604 for the year ended July 31, 1933, as compared with $806,906 for the preceding 12 months. Operating expenses, maintenance and taxes, other than Federal income tax, totaled $384,192, as against $431,364. Gross corporate income amounted to $335,412, which compares with $375,542 for the year ended July 31, 1932.

Liverpool Cotton Market.

Liverpool, Sept. 4 (A.P.).—Cotton, no receipts. Spot in better demand, improved business done; prices 2 to 5 points lower; quotations in pence: American strict good middling, 6.30; good middling, 6.06; strict middling, 5.70; middling, 5.55; strict low middling, 5.40; low middling, 5.20; strict good ordinary, 5.00; good ordinary, 4.70. Futures closed quiet and steady: October, 5.43; December, 5.44; January, 5.47; March, 5.51; May, 5.55; July, 5.59.

Continental Oil Price Is Increased 10 Cents

Ponca City, Okla., Sept. 4 (AP). The Continental Oil Co. today announced an increase of 10 cents a barrel in the price of crude oil.

The new scale will range from 58 to 82 cents a barrel in Oklahoma and Kansas. A top price of 72 cents was posted for north Texas.

Canada Trade Found Driving To High Levels

Rail Earnings Increase as General Business Moves Forward.

New York, Sept. 4 (Spl.).—The steady trend toward higher levels, which has characterized the pace of general business for more than four months, was sustained during the current week, with a further rise of a few points recorded for the principal indices. The two railways showed an increase in gross earnings over the comparative period of 1932, bank clearings were higher, and the index of retail prices advanced.

As unemployment has been decreased as the result of good-sized harvests and the increasing activity in many industrial branches, retail sales are now attaining a larger volume, although demand remains rather closely to the lower-priced articles of merchandise.

Shoes, clothing, furniture and groceries formed the bulk of the sales this week, although the larger number of tourists stimulated the sale of smaller lines of wearing apparel, jewelry and novelties, according to dispatches to Dun & Bradstreet, Inc., from branch offices located in the chief commercial and industrial centers of the Dominion. In the last few weeks there has been a surprising increase in the number of encouraging reports from small industries in all provinces that are beginning to feel the stimulus of increased business.

Orders for Dry Goods.

A fair aggregate of sorting orders is on hand among the dry goods wholesalers, and those handling wearing apparel, principally men's wear. Manufacturers of women's wear are working well in advance of orders, in anticipation of the broader demand this fall. In the grocery trade, there is little movement over the usual steady turnover, although some of the standard lines are having a freer demand.

Hardware is in more than normal demand, and there is a steady movement of drugs, with stocking-up noted in some quarters. Deterioration in crops has tended to cause a less optimistic spirit in business circles in the Province of Manitoba, and what promised a month ago to be a good outlook for the fall and winter business has changed to a feeling of hesitancy and still further marking of time.

Country stores in this province still tend to conservative buying and Winnipeg stores, as a whole, show little, if any, improvement over last year's sales figures.

Reaction to Wheat Pact.

In general, the reaction to the wheat pact in Canada is favorable. As a leader of strong majority in Parliament, Premier R. B. Bennett, who signed the London wheat agreement, is empowered to commit the country to such an agreement and has the power to put through whatever federal legislation may be necessary to effect it.

It is expected, however, that the federal administration will act only after conferring with provincial governments.

Inasmuch as agitation for wheat production curtailment has centered in the west, cooperation in acreage reduction, in principle, is unlikely to encounter much opposition from prairie governments.

It is deemed that, under present conditions of artifical limitation on European imports, artificial means to prevent further demoralization of the world wheat market probably is the most practical step to be taken.

Benefit to Canadians.

Insofar as the wheat pact will tend to stabilize prices, it will be of real benefit to Canadian government credit, as government finances have been under a strain in recent years to maintain a stable price at Winnipeg at times of demoralized selling.

Many complaints still are being received regarding the ravages of the grasshoppers and sawflies continue to be a harassing pestilence.

DAY AND NIGHT
RANSDELL INC. PRINTING SERVICE
PO 7-0960 6420123
PUBLISHERS—WHO'S WHO

LOW PRICED
CURB STOCK
Which we believe will benefit greatly by the Government's
$3,300,000,000
Public Works Program
Send for Circular WP-5
B. E. ARNOLD & CO.
Incorporated
52 Wall St., New York HAnover 2-1260
410 Maryland Tr. Bldg. Baltimore Plaza 2272

Real Estate Loans
6%
No Commission Charged
You can take twelve years to pay off your loan without the expense of renewal. $1,000 for $10 per month, including interest and principal. Large or small loans at proportionate rates.
PERPETUAL BUILDING ASSOCIATION
Established 1881.
LARGEST IN WASHINGTON.
Assets Over $30,000,000
Surplus, $1,250,000
Cor. 11th and E N.W.
JAMES BERRY, President.
EDWARD C. BALTZ, Secretary.
Member of the District of Columbia Building Association Council

Walt Mason, Himself

The Voluble Clerk.

I WENT to Jimpson's clothing store to buy myself a suit, for well I knew the rags I wore were far from looking cute. I hoped to look around a while from interference free, and suit myself in hue and style, but that was not to be. A cordial clerk came bustling up, the smoothest clerk I'd seen since Hector was a little pup upon the village green. He led me here, he led me there, so busily employed, he knew just what I ought to wear, and what I should avoid. He showed a suit with yellow stripes as something good to see; he blithely cried, "This layout swipes the whole blamed Christmas tree." He showed a suit with gorgeous checks; "It's something fine and neat, and all the girls will sprain their necks to see you on the street." He didn't seem to note my age, my three score years and ten, but showed such duds as are the rage with kids and circus men. And all the time he talked a streak in glad and joyous strain, till I was overwhelmed and weak, and filled with grief and pain. He talked an hour and didn't sell his garments, span and spick; he drove me out, but meant so well it was no use to kick. The salesman who is truly wise will make no breaks like these; he'll use with acumen, his eyes, and hand out goods that please.

(Copyright, 1933.)

New Yorker Today

By Mark Barron.

New York—Trivial and personal notes plucked off a New Yorker's cuff:

In Bedford square, Brooklyn, is a fountain with an extremely large base, the inside of which is curved. When it is dry the neighborhood youngsters ride around in it on their bicycles. Makes a marvelous velodrome.

A certain columnist, dizzier than a head waiter on a big night, was ambling out of a Broadway tavern. As he emerged to the sidewalk, he was astounded to see Emily Vanderbilt Davies strolling by with two dogs on leash. One was an English shepherd, big as a grizzily bear, and the other a pocket edition dachshund. The scribbler wheeled and fled back into the coffee shoppe.

Buncombe County, N. C., is probably the only one in the United States with native sons in all branches of national Congress and State Legislature. They are United States Senator R. R. Reynolds, Representative Zebulon Weaver, State Senator Blackstock and State Representative W. A. Sullivan.

Patricia Bowman, danseuse, likes rain, six-day bicycle racing and spinach, but she loathes turnips and the color of brown.

Three for One.

Joe Cook, as you probably know, is an extremely versatile fellow. Besides being a stellar comedian he is an expert sharpshooter, juggler, tight-rope walker, acrobat, tumbler, dancer and musician. Just a one-man show, and it often has bothered his managers as to what they would do if Joe were unable to perform some night.

The problem was almost solved the other afternoon when three fellows, triplets, appeared with the propostion that they be Cook's understudies. The plan was for one of them to learn tight-rope walking, the other juggling, and so on. Joe's talents were to be divided among the three so the task wouldn't be so difficult.

"Just Off the Boat."

One of the busiest fleets around the Manhattan waterfront is composed of the customs guard river patrol boats. The seagoing police take care of dock thieves and similar criminals, but the customs boys are on the alert for smugglers.

The smugglers employ high-powered speed boats. They work with confederates on the transatlantic liners. After the liner docks, the smugglers await an opportunity to drift up into the same berth. Their confederate on board drops the contraband through a porthole or over the side and those waiting in the small boat below pick it up and speed away.

So alert is the customs patrol, however, that it has become an extremely risky business.

How to Keep Well

Blood Sugar and Wellbeing.
By Dr. W. A. Evans.

MOST of us are pretty well informed about diabetes. We know there are several conditions that cause glycosuria and go by the loose name, diabetes, while these disorders vary in that the body does not use all the sugar offered the tissues. The blood contains more than the normal amount of sugar.

We are just learning that there is another group due to the opposite condition. The common characteristic is that the tissues are not supplied as much sugar as they need—the blood sugar is too low.

It was Dr. Seale Harris, of Alabama, who proved that when too much insulin has been given a diabetic he may suffer a collapse. In some cases, death has occurred in collapse of this kind. Every person who takes insulin should carry a few cubes of sugar or pieces of candy in his pocket for instant use if symptoms caused by a drop in blood pressure are felt. In bad cases the sugar must be used instantly if convulsions and death are to be avoided.

This is an illustration of an extreme condition due to low blood sugar. There are effects caused by a more moderate shortage. These should be better known, since they cause a certain amount of incompetence and discomfort. Among the symptoms of a mild sugar shortage are sweating, poor coordination of muscles, tremor, a feeling of "goneness," a weakness felt at the pit of the stomach, and unreasonable fears.

Some of those who feel run down late in the day and need some sort of a pickup are suffering from the effects of sugar shortage. The pace we go burns up a lot of fuel to make energy. Of the several coals used to stoke the burners in order to get a quick heat, sugar is about the most important. Our tense way of living calls for so much of it that some one has said modern civilization would have been compelled to slow down had it not been for the can and beet fields. Many persons of this group use either coffee or liquor for a pickup. A few lumps of sugar would answer as well, and a period of quiet relaxation would be more physiologic still.

Probably Due to Feet.

Mrs. B. H. Z. writes: My husband complains of soreness, of aching in the legs from the ankles, in the calf, and, at times, the instep. He is 31 years old and enjoys good health except for the almost constant tired feeling in the legs. Could you give us some advice?

Reply.

Most of the pains of the type you describe are due to the feet. Does he walk with the toes turned out? Has he weak feet or fallen arches? Are his shoes broad enough? Has he tried dusting his shoes, socks, and feet with a foot powder?

(Copyright, 1933, by the Chicago Tribune.)

Today's Crossword

ACROSS.
1 Wiles
5 Frequently
8 Wholly absorbed
12 Not professional
13 Fish eggs
14 Cry of the ancient bacchanals
15 Surface
16 Unrefined metal
17 Brought into the world
18 Religious discourse
20 Gratitude
22 One who foretells events
24 Epochs
27 Peruses again
31 Equality
32 Avalanche
34 Genus of the meadow grasses
35 Insnared
37 Repair
38 Vengeance
41 Separate
44 Great arteries
48 Masculine name
49 Strike violently
51 Crippled
52 Fine openwork fabric
53 Female sheep
54 Press
55 Tennysonian
56 Spread loosely
57 Fit one inside another

DOWN.
1 Word of sorrow
2 Scarce
3 Row
4 Rogues
5 Town in Maine
6 In favor of
7 Cut one's teeth
8 Discount
9 English river
10 Flesh of swine
11 Cards next below the Jack
19 Correlative of either
21 Present
23 Honorable self-esteem
24 Likely
25 Kind of fish
26 Historical period
28 Monkey
29 Put on
30 Doleful
32 Went rapidly
33 Young hare
36 Inquired the cost of
37 Character in Arthurian legend
39 Entitled
40 Leave
41 Take out
42 Persia
43 Last word of Caesar's famous dictum
45 Weight allowance
46 Book of the Bible
47 Dispatched
50 One of the sails of a windmill

YESTERDAY'S ANSWER.

T	O	W		A	B	O	M	A		S	A	D
A	N	I		R	U	R	A	L		T	R	Y
B	E	G	U	I	L	E		G	R	A	C	E
		G	R	A	B		L	E	E	R		
K	I	L	N	S		D	E	B	A	T	E	D
A	R	E	S		S	W	A	R	D			O
F	A	R		E	M	E	S	A		B	O	Z
I	T		S	P	I	L	E		P	I	P	E
R	E	D	P	O	L	L		S	E	V	E	N
			R	A	C	E		H	A	L	O	
S	W	A	T	H		C	O	N	F	U	S	E
P	A	P		A	T	O	N	E		A	E	R
A	X	E		L	O	W	E	R		C	A	R

(Copyright, 1933.)

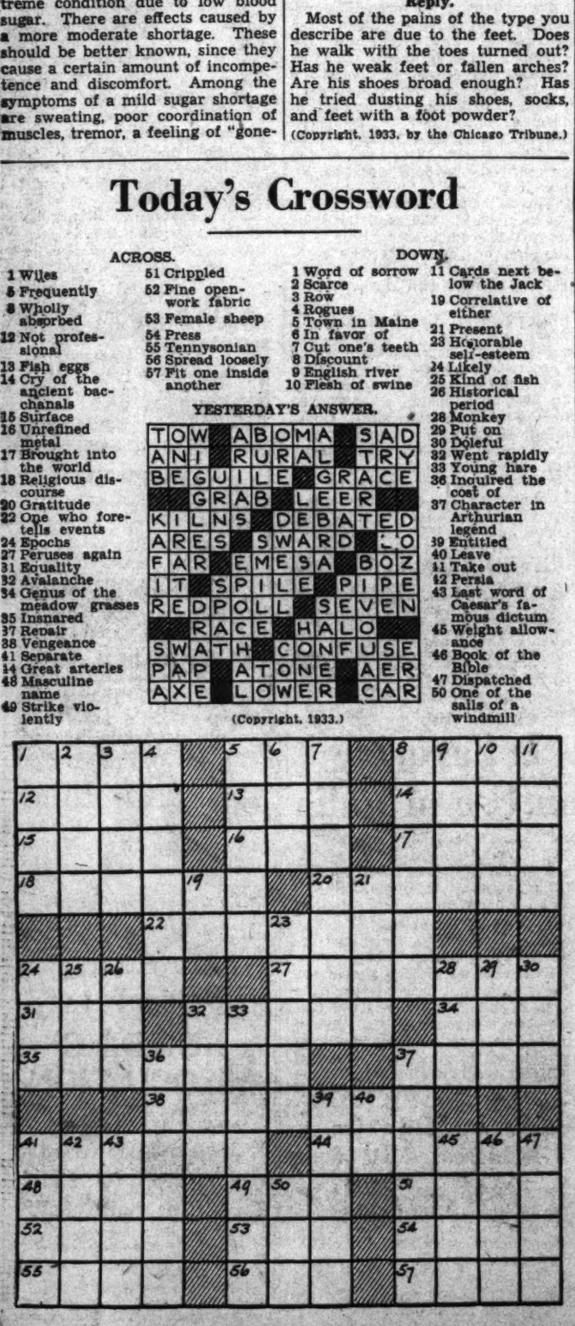

Read The Post's Comics to Start the Day With a Smile

Napoleon and Uncle Elby — **By Clifford McBride**

The Gumps — **How Pretty the Stars Look Tonight**

Dixie Dugan — **Euphemisda!** — **By J. P. McEvoy and J. H. Striebel**

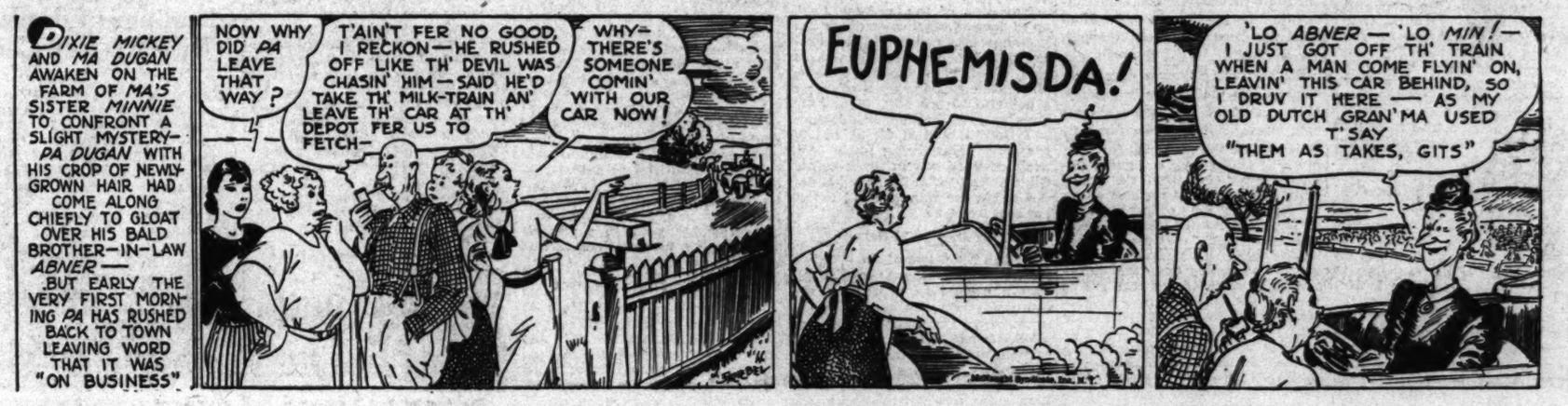

Dick Tracy — (Registered U. S. Patent Office, Copyright, 1933, by The Chicago Tribune.) — **When Old Friends Meet**

Baby Mine

Joe Palooka — **Memories** — **By Ham Fisher**

Minute Movies — (All rights protected by the George Matthew Adams Service. Trade Mark Registered U. S. Patent Office.) — **By Ed Wheelan**

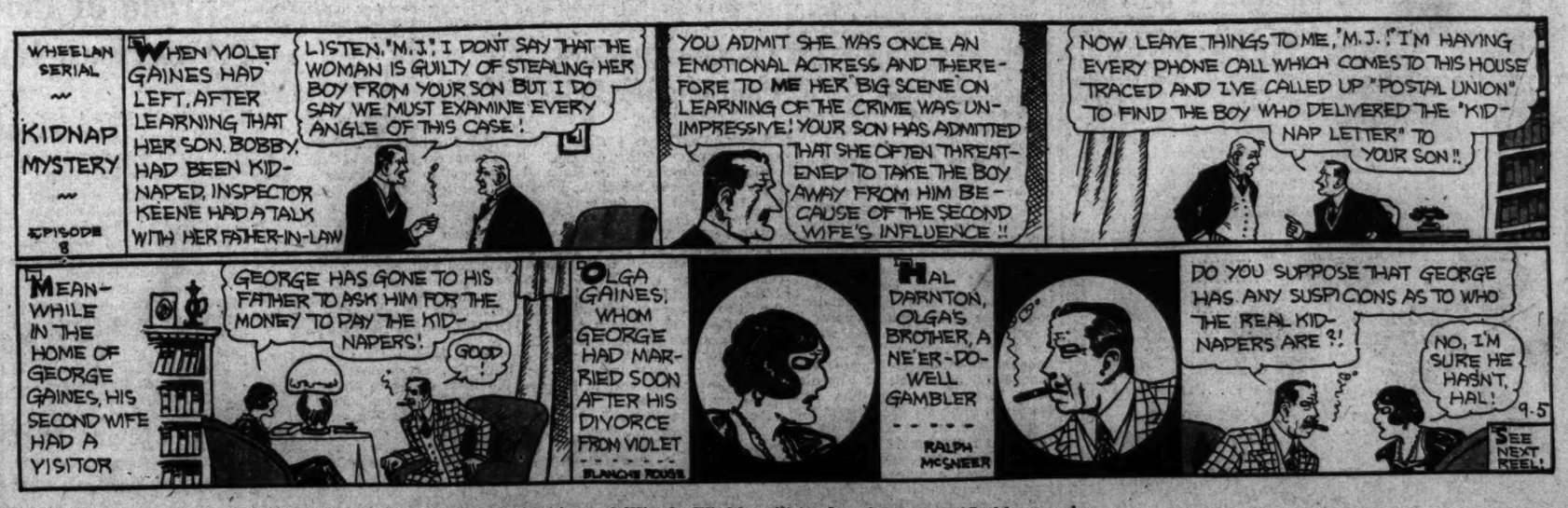

"Cap" Stubbs and Winnie Winkle will be found on page 17 this morning.

Highlights of the Annual Firemen's Parade as Caught by Post Cameramen

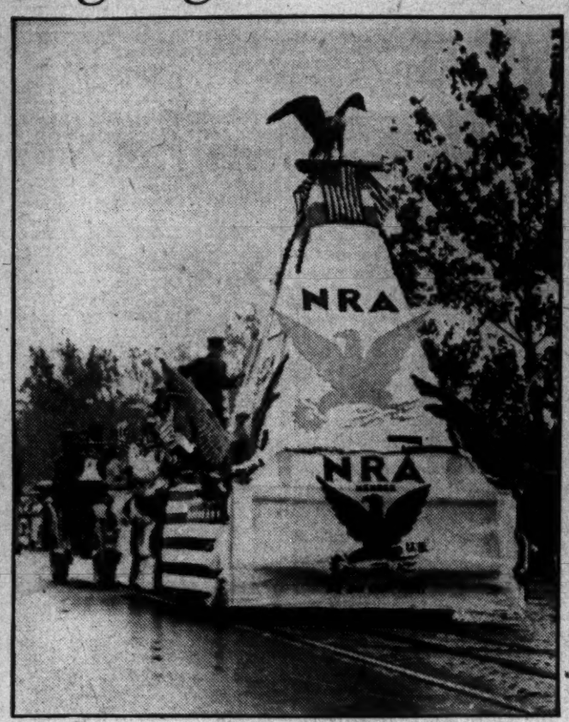

The NRA is brought out vividly on the float of Engine Company No. 24. The reproduction of the Blue Eagle brought applause from spectators.

Flanked by District Commissioner Luther H. Reichelderfer and Parade Marshal A. J. Bargagni, the Nation's leading fire hero is shown watching the parade from the official stand. He is Warren Dues, of Flint, Mich., a guest of The Post.

The rain-soaked colors of the Shippensburg, Pa., visiting firemen are shown passing the reviewing stand. The Pennsylvanians in their odd uniforms won applause.

Here is the prize-winning drum and bugle corps and a better aggregation has never marched up the Avenue. The picture was taken as the Vincent Costello Post, American Legion, marched past the reviewing stand, a sure-fire trophy winner.

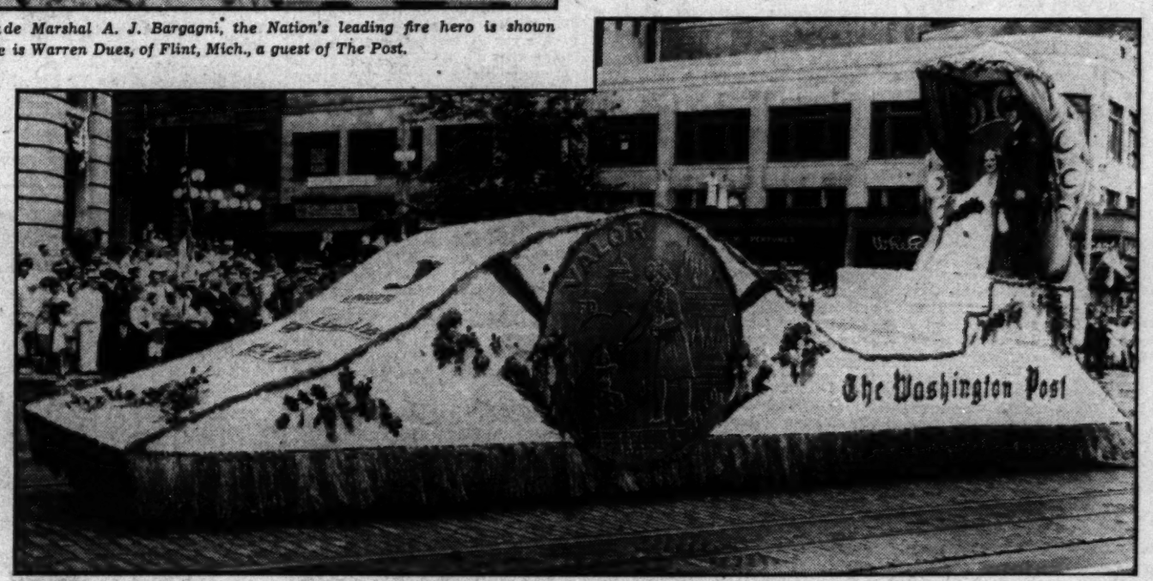

The float of The Washington Post, sponsor of the mammoth parade. This beautifully decorated carriage is displaying a replica of the medal presented to Warren Dues, the national fire hero. Miss Virginia Jester and Fireman J. E. Smith, of No. 28 Engine Company, were warmly greeted by spectators along the line of march.

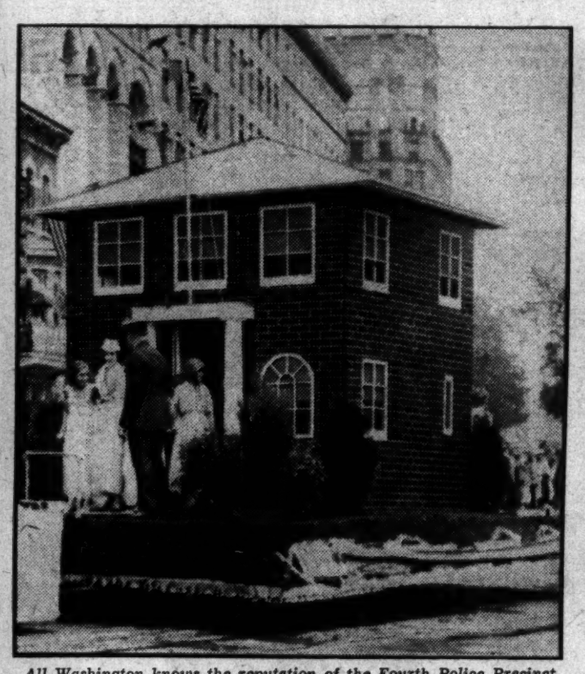

All Washington knows the reputation of the Fourth Police Precinct for playing Santa Claus to the needy around Christmas. The float of that precinct was one of the most popular in the parade.

The official reviewers appeared to be in a happy mood despite the overcast skies. The scene was taken as the officials were viewing the parade from their stand on the Avenue. They are, left to right: Secretary of W ar Dern, Eugene Meyer, publisher of The Post; Odell S. Smith, citizens committee chairman; Eugene MacLean, general manager of The Post, and Attorney General Homer S. Cummings.

These three little girls grabbed their father's rain coat when the first raindrop fell. They were able to keep their position on the curb while hundreds of others sought more substantial cover.

The crowd all along the line of march gave its annual salute to Mrs. Vernon T. Orrison, who for the last several years has acted as official hostess for the parade. She is the daughter of Marshal Bargagni.

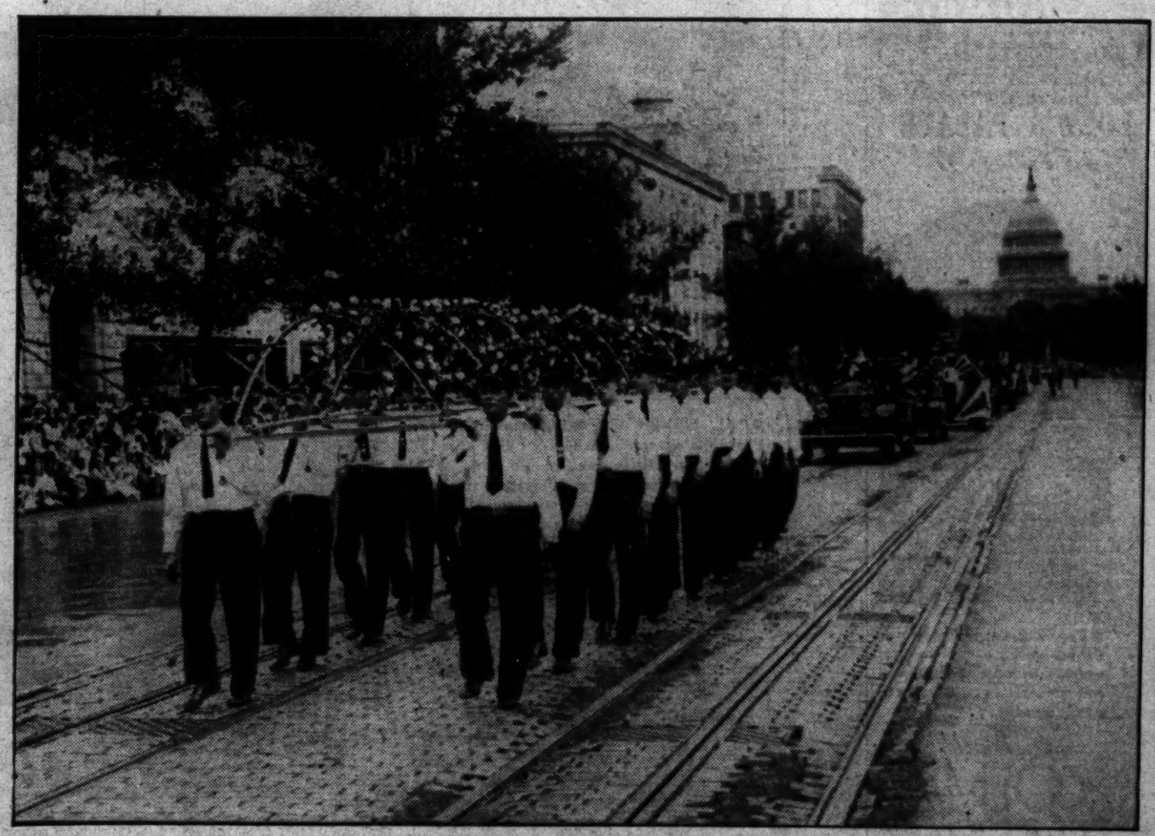

The visiting firemen from the neighboring county of Montgomery are shown carrying this beautiful rose-covered float down the Avenue. Due to the torrential showers that almost swamped the parade shortly after it got under way, many of the floats were not photographed because of weather conditions.

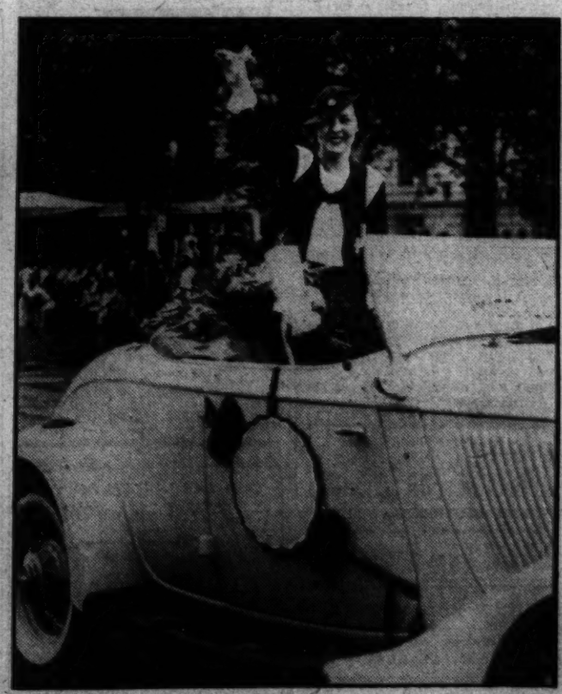

Miss Lillian Kroener, selected as Miss Illinois for the national beauty contest at Atlantic City, adds her charms to the already colorful parade.

"Brooklyn Bonfire" Returns to Screen—National's Close Call—Best Sept. Films

Clara Bow to Begin 'Hoopla' Today for Fox

Corinne Griffith Has Tilt With Equity; News of Amusement World.

That dynamic redhead, whom someone has expressively dubbed the "Brooklyn Bonfire," is in again!

Which is to say that Clara Bow, one of the stormy petrels of the film business, today will begin work on her second Fox film, when "Hoopla," a thrilling story with a World's Fair background, will be placed in production at Fox Movietone City.

This film—which Fox already is modestly describing as "all-star"—will have Preston Foster in the leading male role. This assignment is regarded as more or less in the nature of a reward for the excellent work he did in the stellar role of "The Man Who Dared," a screen play based on the eventful life of the late Mayor Anton Cermak of Chicago.

Young Richard Cromwell, who achieved his major fame by assuming the role in the talking version of Joseph Hergesheimer's "Tol'able David" that Richard Barthelmess played in the silent, also will have a prominent part in Miss Bow's support, as will Minna Gombell, Herbert Mundin and Roger Imhof.

Frank Lloyd to Direct.

"Hoopla" will be directed by Frank Lloyd, who crowned his record of achievement as a director of silent pictures with Rafael Sabatini's "The Sea Hawk" and, more recently, won the plaudits of the world by the superlative quality of his picturization of Noel Coward's "Cavalcade."

Miss Bow's last production for Fox was "Call Her Savage," which signalized her return to the films after an absence of almost two years. Since the completion of that flamboyantly melodramatic vehicle, the young woman whom Elinor Glyn denominated the "It Girl" has spent her time in traveling abroad and rusticating on the ranch which she and her husband, Rex Bell, own and operate in Nevada.

Although they say that travel is broadening, this hardly could have been the motivating consideration in inducing Miss Bow to make the trip to the other side. She was almost too broad when she made "Call Her Savage," as it was!

A Close Shave!

More difficulties than the public has suspected have surrounded the launching of the preliminary season of guest-star revivals at the National Theater.

While we have been sitting complacently awaiting the advent of that erstwhile beauty of the screen, Miss Corinne Griffith, in Neol Coward's "Design For Living" next Monday night, there has been a strong likelihood, a good deal of the time, that Miss Griffith never would arrive at the National to play in Mr. Coward's "Design For Living." This, of course, sounds fantastic and just a little cryptic. But Actors' Equity is Actors' Equity, and you can't escape from that.

There reposes beside this typewriter a letter written by Clifford Brooke, director of the National's guest-star revivals, to Manager Stephen E. Cochran, setting forth the complications that have caused his blood pressure to bounce up and down in most unprecedented manner these past few days.

Years ago, it seems, Miss Griffith had an unpleasant few moments with the Equity representatives in Hollywood and refused point blank and with some emphasis to join their old organization, so there!

That was the situation when rehearsals of "Design For Living" got under way. Miss Griffith still was not a member of Actors' Equity.

So Actors' Equity forbade Miss Griffith's appearance in the play, or, failing that, barred any and all of their members from appearing with her in it.

So She Joined Equity.

At one juncture Miss Griffith even went so far as to throw up the whole business rather than submit to Equity dictation and suggested to Mr. Brooke that Judith Anderson be engaged in her place. Finally, after much persuasion, she reconsidered and the play will go on exactly as originally planned.

To make this possible, however, it was necessary for Miss Griffith to smother her own personal inclinations and preferences and become an Equity member—which she did. This action signified no surrender of principle on the star's part, but did stamp her as a considerate young woman with some thought for the welfare of others than herself and a thoroughly good sport.

There is no reason why Miss Griffith might not have utilized the Equity impasse as an excuse for abandoning the whole project and returning at once to Hollywood—which she is going to do, anyway, immediately following her Washington engagement at the National.

It is greatly to her credit that she took the course she did, actuated wholly by the feelings of her associates in the company, the National management and the Washington public.

Corinne Griffith evidently is a pretty swell person.

To some of us it appears that at times Equity leans over just a little backward in enforcing the letter of its laws. One Equity membership hardly seems worth the sudden unemployment for a cast of a dozen or so, the backstage crew, the National Theater staff and the disappointment of the Washington public, times and the NRA being what they are!

Mr. Brooke Writes.

Incidentally, it may be pat at precisely this juncture to quote one paragraph of Mr. Brooke's letter, which is as follows:

"We are going to give a good show of 'Design' and I am not now afraid of following the other company. Rehearsing Sunday and Labor Day! No rest for the wicked. Following that excellent company so early, we HAVE to give a good show. I pity this play done in any usual stock manner. And don't get the idea that Corinne Griffith is temperamental. She is really a dear. It is only the Equity Union business that got her dander up."

So now you know.

Watch for the Opening!

As a matter of fact, there seems to be a good deal of this "preliminary season" business going on. Manager Hardie Meakin, of RKO-Keith's, is the most recent to make known that the current "Greater Show Season" is not to be confused with the opening of the regular winter season on Fifteenth street, with the coming of Radio Pictures' film version of Sinclair Lewis' best-selling novel, "Ann Vickers," with Irene Dunne in the name part.

Advance murmurings already reaching the Capital by the usual grapevine routes are to the effect that the cinema rendering of "Ann Vickers" will prove to be even more sensational than the book itself—which, to those who have read it, seems laying it on a bit thick. There are passages in Mr. Lewis' major narrative that never would be countenanced on the silver sheet. It is no part of shrewd exploitation to give rise to expectations that they will be visible there when the picture is released.

Splendid Cast.

Surrounding Miss Dunne in this subject will be Walter Huston, Conrad Nagel, Bruce Cabot, Edna May Oliver, Sam Hardy, and a large number of other celebrities. Miss Dunne does not completely fulfill this department's idea of what Ann Vickers ought to be like, but perhaps it would not have selected her for the leading role in Fannie Hurst's "Back Street," either, and look at the fine piece of work she did in that!

Contemporaneously with the inauguration of its annual season of bigger and better box-office bets with "Ann Vickers" on September 29, RKO-Keith's will blossom out in new garb for the winter months. New drapes, carpets, doodads and investitures will adorn the auditorium; the proscenium will be rejuvenated by dabs of paint here and there and the floor staff will be effulgent in new and natty uniforms, fresh from the tailor's needle and goose.

Our future book is wagering as good as 8 to 5 that if there is an overture that week, it will be "Happy Days Are Here Again"—heaven forfend!

A distinctly feminine point of view ought to reflect itself in the camera version of "Ann Vickers," come to think of it, since the adaptation of "Red" Lewis' book was made by Jane Murfin, coauthor with Jane Cowl of "Smilin' Through" and individual author of many similarly popular works. Direction is by John Cromwell, one of the more thoughtful of the megaphone wielders.

We Are Taken to Task.

It is Mr. Harry C. Nash, a veteran observer of the theater and its people, who calls up to suggest the utter unreliability of one of this desk's "afterthoughts" in yesterday morning's column.

Mr. Nash's objection is to the statement that in "Broadway to Hollywood," the principals of the old Weber and Fields Music Hall Company all are impersonated, and none played by the actual troupers of that remote day.

It is his view—and he may be right—that in the "Whoop Deedoo" finale, executed in natural colors, it is the real Weber and Fields we see diminutively in the foreground in company with Fay Templeton, who really sings "Rosie," Marie Dressler, Willie Collier and DeWolf Hopper. Furthermore, insists Mr. Nash, it is Sabel Johnson who sings "A Hot Time in the Old Town Tonight" in the same scene.

Clipped for This Spot.

Mr. Nash bases his contention largely on the fact that he was in Hollywood in 1930 when scenes for a picture to be known as "The March of Time" were being made with great elaborateness and with an army of famous show people appearing in them. Among them, he says, were the Technicolor scenes of "Broadway to Hollywood," which seem to have been clipped from the shelved prints of "March of Time," which was never released, for this brief and specific use. This might well be true.

We are urged by our attention-caller-toer to observe the scene again closely and see if we do not agree that the old Weber and Fields group is really the old Weber and Fields group, which assuredly we shall do as soon as we can obtain possesion of a pair of binoculars of sufficient strength to bring those pygmy figures up to recognizable size amid the Gargantuan surroundings that no Weber and Fields Music Hall ever possibly could have housed.

The Metro-Goldwyn-Mayer executives who preceded "Broadway to Hollywood" to Washington, oddly, insist that while Weber and Fields and their associates are much talked about in the film, they did not appear in it in person, which still would be true if the scenes used are clipped from "The March of Time."

Guthrie McClintick, comes word from Ray Henderson, the erudite stentor of the Cornell-McClintick enterprises, will present Tallulah Bankhead in Owen Davis' new drama, "Jezebel," for the first time in New York at the Martin Beck Theater on Monday night, September 25. The first performance on any stage, however, will be given in the historic Walnut Street Theater, Philadelphia, on Monday, September 18, which effectually eliminates Washington from any of the "Jezebel" premiering.

September's Best.

The best motion pictures for the month of September, as heralded through the Will H. Hays office as the selections of a representative cross-country segment of critical intelligence, are listed in a brochure just to hand, as Columbia's "Lady For a Day," adapted from Damon Runyon's "Madame Le Guimpe"; Radio's "Morning Glory," starring Katharine Hepburn; Radio's "One Man's Journey," coming to RKO-Keith's on Friday, and Paramount's release of Cecil B. De Mille's "This Day and Age," with Charles Bickford, Judith Anderson and a cast of juveniles.

It is scarcely to be overlooked that the first three of these choices are included in the bookings for RKO-Keith's "Greater Show Season."

Under the heading of "Social Drama" are listed "Big Executive," "Song of Songs," "Tugboat Annie" and "The Wrecker." Only two of these have been seen locally.

The best of the "Melodrama, Mystery and Crime" subjects are set forth as "Before Dawn," "Blind Adventure" and "Headline Shooter"—none of them seen here.

The "Comedy" classification has only two entries—"Her First Mate," liked here, and "Rafter Romance," not seen.

The report on "Moonlight and Pretzels," one of the best of the musicals, is divided about 50-50, for and against.

And every one likes what he likes, regardless of the other fellow, so what difference does it make?

Some of the wise ones, who profess to know which side of their theatrical bread is buttered and which isn't, are prepared to lay as high as 11 to 10 that the Shuberts will not operate a stock company in the Belasco Theater this season. The matter, however, is still cooking.

And didn't we have a Vice President of the United States somewhere back there—not Alexander Throttlebottom, but another one?

-:- The Federal Diary -:- By Morgan Baker -:-

Trademark Applied For.

DUE to the holiday yesterday when government departments were closed, we were unable to complete recheck of votes sufficiently to announce winners of The Washington Post's Federal Diary Popularity Contest.

BAKER.

Tomorrow the winners will be announced along with final tabulation of ballots cast for the 58 employes nominated as the most popular women and men in Federal service in Washington. Then, the most popular woman and most popular man, with a companion each, will start a round of entertainment with those winning second and third prizes before departing for Chicago this week-end.

Thursday night there will be a gala party—a banquet and ball—at one of the finest clubs in Washington when the prizes will be formally presented.

All the nominees will be guests at the function along with their escorts. Additional bids to the ball will be given to all the nominees for their friends or relatives, all to be guests of The Post.

Every person nominated in the contest from the beginning on August 13, regardless of number of votes turned in, is requested to call at The Post today or tomorrow. If you can not come in person between 4:30 and 6 p. m., telephone so reservations can be made for you and your friends.

A program brimful of treats for Government employes participating in the contest is being prepared. Watch this column for details so as not to miss any of it.

Retiring last week after more than 32 years' service, Mrs. Lillian Ryon (*), was honoree at an impressive ceremony at Chemistry and Soils, Agriculture. Her many friends in the department presented many gifts, including a lounging chair and good-sized greenbacks. Mrs. Ryon will continue to live at the Monroe Apartments.

• • • •

The future of U. C. Deike's new son already is being mapped by employes in Veterans Administration. The 7-pound baby is slated for a caddy's job for his father when he is big enough to get out on the links at Belle Haven. Later, of course, there is the White House. Mrs. Deike and the youngster are doing well at George Washington Hospital.

• • • •

AN enjoyable dinner party was given by Miss Nellie Darling to ajudicators of Converted Insurance office, Veterans Administration. Miss Darling entertained at her home. To her was awarded a new automobile at a church carnival not long ago, and she is planning to drive it to her Iowa home soon. Bernard Woods is said to be driving instructor.

• • • •

The golf links at Norfolk and the Cavalier Hotel, Virginia Beach, had two enthusiastic customers during the holidays in the person of James Falch and William Madden, of ordnance, Navy.

Personals.

Miss Gladys Robinson, Commerce, has returned from a vacation at her home in St. Louis.

Clarence Parks is at his desk in Claims Division, Veterans' Administration, after a trip to the Middle West and the World's Fair.

Thomas Gallitzia, Postmasters Division, Postoffice, is off to Boston for ten days with relatives.

Miss Marguerite Crenshaw, Agriculture, returned yesterday from a vacation in Bermuda. She was accompanied by her mother, Mrs. Joseph W. Crenshaw, and her brother, Jacques, Commerce.

Dudley T. Reynolds, War, will depart tomorrow to visit his parents in Cincinnati for two weeks.

Mrs. James Leon Turner, Interior, is hostess to Mr. and Mrs. Francis Adair, Atlanta. Mrs. Adair, the former Miss Janet Logan, was an employe in Commerce before her marriage two years ago.

Arthur L. Wessberg, Cotton Contracts, Agriculture, passed the week-end in Atlantic City.

Claiborne Durham, Treasury, motored with his family to Richmond.

Miss Dorothy Oden, G. A. O., will pass her vacation in New York beginning September 15.

E. V. Lewis, claims control, Internal Revenue, went fishing for the week-end.

Dr. Robert H. Canfield, laboratory, Navy, was in Baltimore yesterday.

George Mannas has challenged Miss Alice Dessart to a match game in the "ladder" standings of the Federal Chess Club. They are ranked in Class D by Director E. M. Knapp (*), Commerce, chess wizard.

Diary Guest Tickets.

IF YOUR name in this column is followed by (*), call in person on the Federal Diary editor the day of publication, except Saturday and Sunday, between 4:30 and 6 p. m. You will receive tickets to Loew's Fox, vaudeville, with Duncan Sisters, and on the screen, Claudette Colbert in "Three Cornered Moon," or Loew's Palace, "Broadway to Hollywood," with Alice Brady and an all-star support. Persons whose names appear Saturday and Sunday call for tickets Monday.

Semifinalists in the Federal Checker Tournament will meet tonight at the clubhouse to decide the protest of E. C. Dietrich, Treasury. Other participants in the play will be H. A. Franklin, City Postoffice; O. M. Barker, G. A. O., and C. A. Cram, War, president of the Checker Club.

• • • •

Today's Epitaph.

Tom's left this Federal Scene—
No person could be deader!
Two pay cuts hit his poor bean
At the Economy double-header.

Film Table

Feature pictures stage shows are presented on the following schedules:

Palace—"Broadway to Hollywood," at 11:15 a. m., 1:20, 3:25, 5:30, 7:35 and 9:45 p. m.

Earle—"Good-bye Again," at 11:15 a. m., 1:55, 4:35, 7:20 and 10 p. m. Stage shows at 12:55, 3:35, 6:15 and 9 p. m.

Loew's Fox—"Three-Cornered Moon," at 10:30 a. m., 1:15, 4:25, 7:20 and 10:10 p. m. Stage shows at 1:55, 3, 6 and 8:50 p. m.

RKO-Keith's—"Morning Glory," at 11:35 a. m., 1:40, 3:45, 5:50; 7:55 and 10 p. m.

Columbia—"Tugboat Annie," at 11:20 a. m., 1:25, 3:30, 5:30, 7:35 and 9:40 p. m.

Tivoli—"When Ladies Meet," at 2, 3:50, 5:45, 7:35 and 9:30 p. m.

Ambassador—"Good-bye Again," at 6:15, 8:10 and 10 p. m.

Sell your furniture with a Post Classified Ad. National 4205.

AMUSEMENTS

NATIONAL — Box. Next Monday — NIGHTS $1.29-79¢ & 50¢ — SEAT SALE THURS. — WED. & SAT. MATS—ALL SEATS 50c — CORINNE GRIFFITH — Charming Star of Stage and Screen in — NOEL COWARD'S AUDACIOUS COMEDY — "DESIGN FOR LIVING"

GAYETY—BURLESK — NOW PLAYING — "GIRLS FROM PARIS" — With 'Red' Marshall, Murray Leonard And JEANETTE ALABASSI

L. L. PERKINS — WILL BOND YOU. — United States Fidelity & Guaranty Co. — Phone National 0013. 1415 K St. N.W.

AMUSEMENTS

EARLE — Warner Bros. Cool Theatre — LAST 3 DAYS — GOODBYE AGAIN — JOAN BLONDELL & WARREN WILLIAM — On Stage — "SONGWRITERS ON PARADE" — GRACIE BARRIE — 25¢ TO 1 P.M.

FRIDAY — The truth about "lost" women, kidnaped beauties, runaway wives, disappointed brides— MISSING PERSONS — On Stage — CLIFF EDWARDS (Ukulele Ike) IN PERSON — GRACIE BARRIE — EARLE

Air Conditioned—Carefully Cooled — RKO KEITH'S — GREATER SHOW SEASON — 2ND WEEK — KATHARINE HEPBURN — Screen's Most Interesting Personality in MORNING GLORY — DOUGLAS FAIRBANKS, JR. — ADOLPHE MENJOU — Starting Friday — LIONEL BARRYMORE — In His Greatest Personal Triumph — "ONE MAN'S JOURNEY" — May Robson Joel McCrea

LAST WEEK OF THE SEASON NOW — Going on at — FREE ADMISSION — GLEN ECHO — AMUSEMENT PARK — DANCING — SWIMMING — AMUSEMENTS — ALL STOP NEXT SUNDAY NITE 11:30

AMUSEMENTS

Loew's FOX — 25¢ TO 1 P.M. — COMFORTABLY COOLED — Screen — CLAUDETTE COLBERT — RICHARD ARLEN — MARY BOLAND — in Paramount's "THREE CORNERED MOON" — Stage — THE FAMOUS BROADWAY MUSICAL COMEDY COMPLETE — In Person! The DUNCAN SISTERS — ROSETTA & VIVIAN — "TOPSY and EVA" — 40—PEOPLE—40 — Coming — WARNER BAXTER — "PETTICOAT HOUSE" — MYRNA LOY — Stage — Joe LAURIE, Jr. & CO. — N.R.A.

Loew's PALACE — Continuous Show Today — Enjoy the Comfort and Fun — NOW! A heart drama with music — BROADWAY to HOLLYWOOD — with — ALICE BRADY—FRANK MORGAN — Jimmy "Schnozzle" DURANTE — JACKIE COOPER—MADGE EVANS — and a 6-star PICTURE — Laurel & Hardy Comedy — Coming — RONALD COLMAN and ELISSA LANDI in The MASQUERADER

Loew's COLUMBIA — NOW — LAST WEEK! — Marie DRESSLER — Wallace BEERY — "PARADE" — PRICES! 25¢ TO 6 P.M. Thereafter 40¢

LOEW'S PALACE — Friday

It was a thousand to one against Drummond, this fast-moving story of mystery, a rapid-fire succession of surprises and suspense that keeps you constantly on edge . . .

Ronald COLMAN — in the SAMUEL GOLDWYN Production of — The Masquerader — with ELISSA LANDI

Copyright, 1933, R. J. Reynolds Tobacco Company

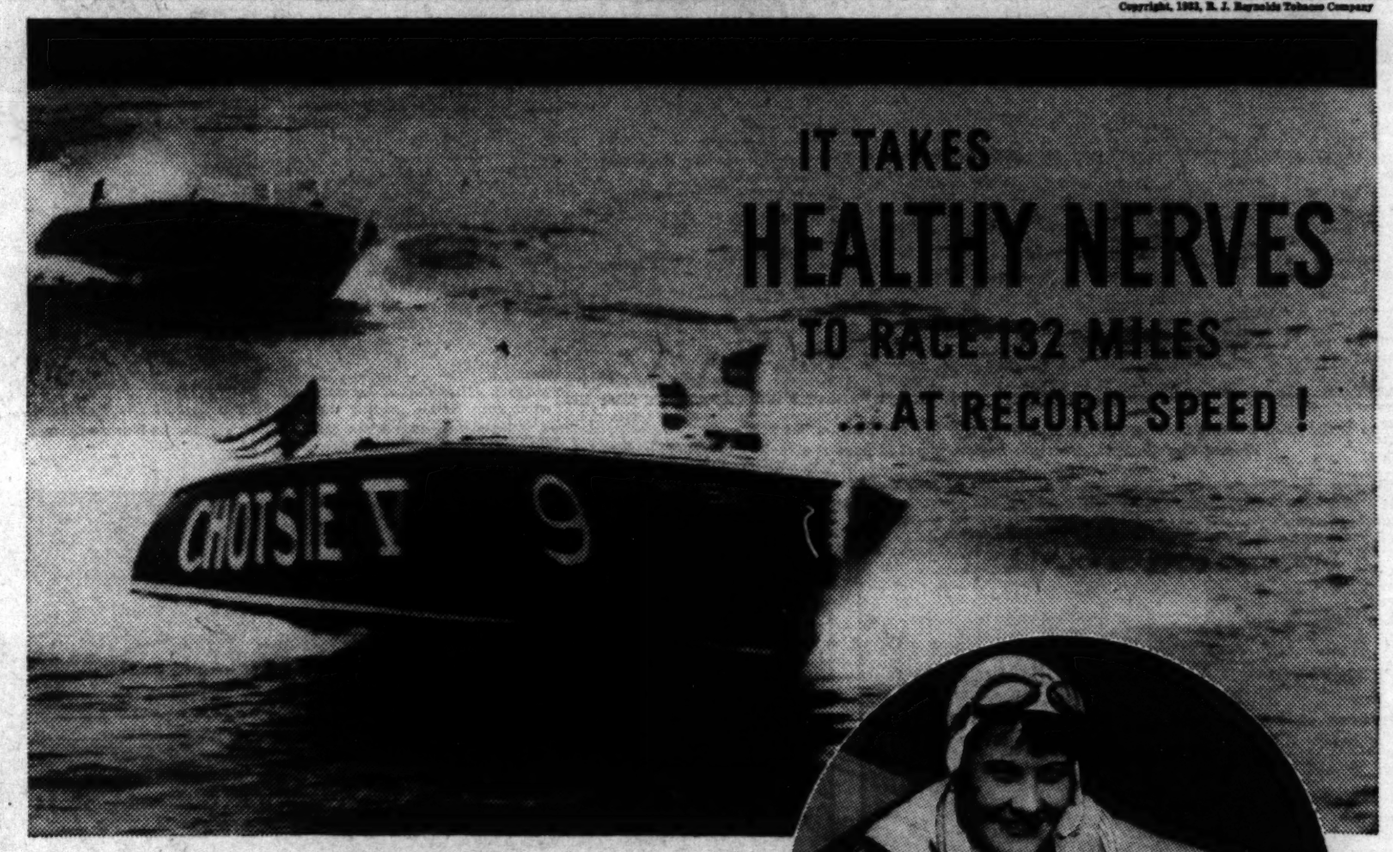

● ABOVE—CHARGING DOWN THE MIGHTY HUDSON to a thrilling finish in the long race from Albany to New York, Mrs. Florence Burnham, brilliant woman driver, set a gruelling pace! Mrs. Burnham drove her hydroplane superbly over the 132-mile course . . . to flash by the finish line the winner . . . in the record time of 3 hours, 37 minutes, 53 seconds!

● "I'LL NEVER BE a racing champion, but I love the water. When I'm out on a boat I have a keen zest for smoking. To avoid getting my nerves upset and fidgety I smoke Camels. They keep right on tasting good even when I go in for smoking in a big way."

● RIGHT — SHE TAKES NO CHANCES with her nerves. "I've tried most of the cigarette brands," says Mrs. Burnham, "but for a long time I have been an enthusiastic Camel fan. Camels, being so much milder, never ruffle or disturb my nerves, so I smoke them all I want."

IT IS MORE FUN TO KNOW

Camels are made from finer, MORE EXPENSIVE tobaccos than any other popular brand. Isn't this the most important statement ever made by a cigarette manufacturer? Consider what it means. Change to Camels and learn that it's the tobacco that counts!

STEADY SMOKERS TURN TO CAMELS

"I never would have been able to hold my boat at record speed for hours," says Mrs. Florence Burnham, "if I didn't take every precaution to keep my nerves healthy. As a steady smoker, I have tried most of the cigarette brands. But for a long time I have been an enthusiastic Camel fan. Camels, being so much milder, never ruffle or disturb my nerves, so I smoke them all I want."

You are missing a new delight in smoking . . . an added safeguard of healthy nerves . . . if you haven't yet switched to Camels. Begin today. Your taste will quickly appreciate the *natural* mildness of Camels . . . and your nerves will confirm your taste—bringing overwhelming proof that Camel's costlier tobaccos *do* make a difference!

How are Your Nerves?

Camel's Costlier Tobaccos

NEVER GET ON YOUR NERVES
NEVER TIRE YOUR TASTE

The Washington Post

TUESDAY SEPTEMBER 5, 1933 Sports

Gar Wood Defeats British Challenger by 22 Seconds to Keep Title

This Morning

With Shirley L. Povich.

Boston, Mass., Sept. 4.

ASSUMING, which is always dangerous, that the Giants nurse their National League lead along to a successful finish, then the stage will be set for a fine, old-fashioned repetition of world series romance.

I have reference to the third-base situation of the Giants who, on the virtual eve of their probable world series entrance, were deprived of their regular third baseman, Johnny Vergez, who was rushed from Braves' Field to the hospital last week for an emergency appendicitis operation.

Thus with one swift and surden stroke, the probable National League standard bearers lost a mighty cog in what appears to be a pennant-winning machine. Manager Bill Terry cast anxious eyes toward his bench for a capable substitute. He found there only young James, who had not made good in previous trials, and Travis Jackson, a shortstop by trade, who is suffering from weak bone structure in his knees.

Jackson Gets Call.

Jackson was Terry's choice. The veteran shortstop, who in the last half dozen years hadn't played a half dozen games at third base, was given the job as a stop-gap, and as a virtual last resort.

And that is what we are coming to. It seems that in two former world series one of the contenders was deprived of its regular third baseman on the eve of the world series. And in each case the substitute third baseman became one of the outstanding heroes of the series.

It was back in 1906 that the hitless wonder White Sox lost the services of George Rowe by an injury and went into the world series against the Cubs with Fred Tannehill as a makeshift third baseman. Tannehill emerged from that series as the bright individual hero.

Eight years later, in 1914, a substitute third baseman was again the hero. It was on the occasion of the famous Braves-Athletics series when the Braves went into the postseason games without the services of Red Smith, who had broken his leg in a game at Brooklyn. Manager George Stallings impressed into service one Charles Deal. Charlie Deal's two-base hit clinched the series for the Braves in four straight.

History May Repeat Itself.

If history is to repeat itself, it could have chosen no more likely performer than Travis Jackson for its medium. The veteran Jackson is a renowned money player. His performance as a rookie in the world series of 1924 set baseball tongues a-wagging with predictions of his future greatness.

He went on to develop into the outstanding shortstop in the National League. And now, nine years later, he is destined to go into another world series at a new post. But for the past three days he has handled third base for the Giants as if he was to the manner born. His long-distance two-base hit almost beat the Braves in the first game Sunday and, if his knees hold up, the injury of Vergez may be a blessing in disguise for the Giants.

Assuming again that the Nats and Giants meet in the series, the paying public will be afforded a spinning contrast in playing managers in Bill Terry, of the Giants, and Joe Cronin, of the Nats.

Terry is the driver, Cronin the leader. From his post at first base, Terry is on the field and counseling his pitchers fully as much as the ubiquitous Cronin. But, whereas Cronin's management is of a smiling, perusive tone, Terry fears not to shout his orders harshly.

Contrasted to Cronin's sometimes brotherly, sometimes paternal encouragement of his ball players is Terry's apparent gruffness, which, however, is so well meant that there has been no sign of friction of the club this season. He shouts his orders with more authority than Cronin, but I doubt if he wields more authority than the Nats' manager.

Runs, Hits and Errors.

Boston newspapermen believe the Red Sox are a better ball team than the Braves. They will meet in a one-game series for the city title this fall . . . Young Ruppert Thompson, the outfielder who joined the Braves yesterday, was the fellow scouted recently by Clark Griffith . . . Thompson had a .350 batting average with Albany, but apparently didn't impress Griffith, who has his choice of the players on the Albany team in view of the working agreement between the two clubs . . . If Hubbell faces the Nats in the world series, the Washington Club will be getting its first look at screw ball pitching . . . there hasn't been a good screw ball in the American League since Garland Braxton left the Nats in the trade with the White Sox in 1929. . . . Braxton last week came up to the majors again with the Browns . . . the southpaw screw ball differs from the ordinary curve in that it dips toward the left-handed hitters and away from the right-handers.

Tilden vs. Cochet

Paris, Sept. 4 (U.P.).—Henri Cochet, great French star, recently turned professional, will meet Bill Tilden in a match at Auteuil, September 22, 23 and 24, and in the United States in January, according to an unofficial report published by L'Intransigeant today.

Boston Rain Stops Nats; 2 Today

Labor Day Twin Bill Is Canceled; One Game Goes Into Discard.

Stewart and Whitehill Hurl Today; Cronin Praises Bolton.

By Shirley L. Povich (Sports Editor of The Post).

BOSTON, Mass., Sept. 4.—Labor Day was a holiday for the ball players here this afternoon when a fine, old-fashioned all day New England shower washed out all prospects of a double-header between the Nats and the Red Sox. Thus the Washington Club rested on its oars with its 8½-game lead. At least, if they had oars today they would have come in handy, what with the rivulets that coursed through Boston's streets.

The effect of the downpour today was to create a double-header between the two clubs tomorrow at Fenway Park, but with the Nats now making their last visit to Boston, and the Red Sox not scheduled for any more games in Washington, there is no opportunity to reschedule one of the games rained out today. The annual 22-game series between the clubs is thus shortened to 21.

For tomorrow's twin bill, Cronin has Walter Stewart and Earl Whitehill dusted off and ready to fling at the Red Sox, which looms as a powerful southpaw potion for the Boston club. On the firing line for the Sox in at least one of the games will be Gordon Rhodes, the most notable hard-luck pitcher in the league, whose most recent feat was a six-hit victory over the Yankees. Twice this season, Rhodes has lost 2-1 games to Monte Weaver and Al Crowder of the Nats.

Never the man to deny credit to his ball players, Cronin was singing the praises of young Cliff Bolton, his third string catcher, who has been making good in a large way as a pinch hitter, his most recent feat being the delivery of the hit that beat the Red Sox in Washington on Sunday.

Twice within a week, before the Nats left Washington on their last Western invasion, Bolton provided the pinch hits that won the game, and on Friday in Philadelphia he smacked out two hits, one in a pinch, to start Washington rallies.

"He's a sweet little hitter," said Cronin, probably the more appreciative because of his own batting slump. "Cliff's a great example of a natural hitter against all kinds of pitching. He's led every minor league he ever played in hitting and you can't take that away from him. That double he socked up against the left field fence in Philly was an awful smack for a left-handed hitter. When you team him up with Dave Harris and Sam Rice, we've got a swell pinch-hitting outfit."

Cubs Take Two As 38,000 Watch

Chicago, Sept. 4 (AP).—The Chicago Cubs rewarded a holiday crowd of 38,000 today by winning both ends of a double-header from the Cardinals, 6 to 4 and 5 to 2, slipping into third place a few points ahead of the idle Boston Braves.

First Game.

St. Louis.	AB	H	O	A	Chicago.	AB	H	O	A
Martin.3b	5	2	1	1	Hack.3b	5	1	1	6
Watkins.rf	5	1	5	0	W.Her'n.2b	2	1	3	1
Frisch.2b	3	3	2	4	Cuyler.cf	5	1	3	0
Medwick.lf	5	2	2	0	F.Her'n.rf	4	1	2	1
Collins.1b	5	1	7	0	Steph'n.lf	4	2	2	0
Allen.cf	4	2	3	0	Hartnett.c	4	2	5	0
Du'cher.ss	4	0	0	0	Grimm.1b	3	1	8	2
Slade.ss	1	1	1	0	Jurges.ss	4	1	2	1
Lewis.c	4	1	3	0	Bush.p	4	1	1	2
Dean.p	1	0	0	0					
Johnson.p	1	0	0	2	Totals	35	11	27	13
*Orsatti	1	0	0	0					
Walker.p	0	0	0	0					
†Crawford	1	0	0	0					
Haines.p	0	0	0	0					
Totals	38	13	24	7					

*Batted for Johnson in seventh.
†Batted for Walker in eighth.

St Louis . . . . . 0 0 0 0 0 0 0 4 0—4
Chicago . . . . . 0 6 0 0 0 0 0 0 x—6

Runs—Frisch, Medwick, Allen, Slade, W. Herman, Cuyler, Stephenson, Hartnett, Grimm, Jurges. Errors—Durocher, Slade. Runs batted in—Allen, Slade, Lewis, Crawford, W. Herman (2), Cuyler, F. Herman, Jurges (2). Two-base hits—Collins, W. Herman, Cuyler, Hartnett. Stolen bases—Hack (2), W. Herman. Sacrifice—W. Herman. Left on bases—St. Louis, 10; Chicago, 9. First base on balls—Off Dean, 1; off Haines, 1; off Bush, 3. Struck out—By Dean, 1; by Johnson, 1; by Bush, 3. Hits—Off Dean, 7 in 1 2-3 innings; off Johnson, 2 in 4 1-3 innings; off Walker, 1 in 1 inning; off Haines, 1 in 1 inning. Hit by pitched ball—By Johnson (W. Herman). Wild pitch—Bush. Losing pitcher—Dean. Umpires—Rigler, Barr and Moran.

Second Game.

St. Louis.	AB	H	O	A	Chicago.	AB	H	O	A
Martin.3b	3	1	0	2	Hack.3b	2	2	0	1
Watkins.rf	3	0	4	0	W.Her'n.2b	4	1	2	2
Frisch.2b	4	0	1	3	Cuyler.cf	3	1	3	0
Medwick.lf	4	0	2	0	F.Her'n.rf	4	2	2	0
Collins.1b	4	2	9	1	Steph'n.lf	4	0	2	0
Allen.cf	4	0	0	0	Hartnett.c	3	1	8	0
Du'cher.ss	4	0	3	2	Grimm.1b	3	0	10	0
O'Farrell.c	3	0	4	1	Jurges.ss	3	0	0	3
Carleton.p	2	1	0	2	Root.p	3	0	0	1
*Orsatti	1	0	0	0					
Johnson.p	0	0	1	0	Totals	29	7	27	8
Totals	32	4	24	11					

*Batted for Carleton in eighth.

St. Louis . . . . . 0 1 0 0 1 0 0 0 0—2
Chicago . . . . . 1 0 0 1 0 2 1 0 x—5

Runs—Collins, Carleton, Hack (2), Cuyler, F. Herman, Hartnett. Errors—O'Farrell, W. Herman, Hartnett. Runs batted in—Collins, Carleton, W. Herman, Cuyler, Hartnett (3). Two-base hits—Hack (2), F. Herman (2). Three-base hit—Martin. Home runs—Collins, Carleton, Hartnett. Stolen base—Hack. Double play—Frisch to Durocher to Collins. Left on bases—St. Louis, 5; Chicago, 3. First base on balls—Off Carleton, 3. Struck out—By Carleton, 4; by Root, 8. Hits—Off Carleton, 7 in 7 innings; off Johnson, 0 in 1 inning. Hit by pitched ball—By Root (Watkins, Martin). Losing pitcher—Carleton. Umpires—Barr, Moran and Rigler. Time of game—One hour 45 minutes.

Leading Hitters.

American League.

	G.	AB.	R.	H.	Ave.
Foxx, Phila.	125	483	107	174	.360
Manush, Wash.	130	568	103	189	.333
Simmons, Chi.	133	560	80	185	.330
Kuhel, Wash.	130	518	79	171	.330
Gehrig, N. Y.	127	508	113	167	.329

National League.

	G.	AB.	R.	H.	Ave.
Klein, Phila.	124	500	85	190	.380
V. Davis, Phila.	115	410	42	142	.346
Hafey, Cin.	122	480	68	157	.327
Schul'ch, Phila.	98	395	54	116	.327
Piet, Pitts.	130	560	45	117	.323

Enjoy Parallel Careers of Ball-Playing Husbands

Post Staff Photo.

Close friends of five years' standing, above are pictured Mrs. Heinie Manush (left) and Mrs. Alvin Crowder. Scattered about in the picture are the little Manushes (left to right), Sue Ella, Shirley Anne and Lillis Louise, who call Mrs. Crowder "Aunt Ruthie." Incidentally, this picture marks the first time Mrs. Crowder has posed for a news photographer, she says.

Tribe Wins Pair But Loses Vosmik

Fly-Hawk Fractures a Hand as Browns Bow, 3-2 and 2-0.

CLEVELAND, Ohio, Sept. 4 (AP).—Oral Hildebrand and Clint Brown kept St. Louis' hits well scattered to allow only two runs in 19 innings today and the Cleveland Indians took both ends of a holiday double-header from the Browns.

The Tribe was forced into an extra inning to win the 3 to 2 victory in the first game and they took the nightcap, 2 to 0, in regulation time.

The games ran the Tribe's consecutive victories to six and gave them a firm grip on third place and a share in the world's series split.

Vosmik Breaks Hand.

Joe Vosmik, Indian left fielder whose hitting has played a large part in the Tribe's recent winning streak, was taken from the first game in the sixth inning because of a fractured right hand which will keep him out of the line-up for the remainder of the season. He was struck on the hand by a ball pitched by Wells.

A batted ball later hit Wells and forced his retirement from the game also.

First Game.

St. Louis.	AB	H	O	A	Cleveland.	AB	H	O	A
Levey.ss	5	2	2	5	Porter.rf	5	0	2	0
West.cf	4	2	6	0	Cissell.ss	3	1	3	4
Reynolds.lf	2	0	4	0	Averill.cf	3	2	1	0
C'pbell.rf	4	0	0	0	Vosmik.lf	2	1	2	0
Burns.1b	4	2	8	0	Galatzer.lf	2	0	0	0
Mellio.2b	3	0	4	3	Hale.2b	5	1	5	5
Schar'n.3b	4	0	1	1	Kamm.3b	4	1	1	1
Hemsley.c	4	3	4	3	Boss.1b	5	2	13	0
Wells.p	1	0	0	1	Pytlak.c	3	1	4	0
*Ruel	1	0	0	0	Hildebr'd.p	4	0	0	4
Knott.p	0	0	0	0					
†Storti	1	0	0	0	Totals	37	9	30	16
Gray.p	0	0	0	0					
Totals	33	8	129	13					

*Batted for Wells in fifth.
†Batted for Knott in eighth.
‡Two out when winning run was scored.

St. Louis . . . . . 0 0 0 1 0 0 0 0 0 0—2
Cleveland . . . . . 0 0 0 0 0 2 0 0 0 1—3

Runs—West (2), Cissell, Averill (2). Errors—Levey, Scharein. Runs batted in—Hale, Kamm, Boss, Reynolds, Burns. Two-base hits—Vosmik, Pytlak. Three-base hit—West. Sacrifices—Kamm, Reynolds, Gray. Double plays—Kamm to Hale to Boss; Hale to Boss; Levey to Burns; Mellio to Levey to Burns; Hale to Cissell to Boss. Left on bases—St. Louis, 5; Cleveland, 11. First base on balls—Off Hildebrand, 2; off Knott, 2; off Gray, 2. Struck out—By Hildebrand, 2; by Wells, 1; by Knott, 1. Hits—Off Wells, 8 in 4 innings; off Knott, 2 in 3 innings; off Gray, 2 in 3 innings. Hit by pitched ball—By Knott (Vosmik). Losing pitcher—Gray. Umpires—McGowan and Summers.

Second Game.

St. Louis.	AB	H	O	A	Cleveland.	AB	H	O	A
Levey.ss	4	1	2	4	Porter.rf	4	1	2	0
West.cf	4	1	2	0	Cissell.ss	4	1	3	3
Reynolds.lf	4	1	4	0	Averill.cf	4	0	3	0
C'pbell.rf	4	1	1	0	Hale.2b	4	2	2	6
Burns.1b	1	0	0	0	Kamm.3b	3	0	0	0
Gullic.1b	2	0	9	0	Boss.1b	2	0	9	1
Mellio.2b	4	2	3	3	Galatzer.lf	3	1	2	0
Storti.3b	4	0	2	1	Spencer.c	3	1	4	2
Shea.c	3	0	1	3	Brown.p	3	0	2	3
*Hornsby	1	1	0	0					
Hebert.p	3	1	0	1	Totals	30	6	27	15
†Hemsley	1	0	0	0					
Totals	35	8	24	12					

*Batted for Shea in ninth.
†Batted for Hebert in ninth.

St. Louis . . . . . 0 0 0 0 0 0 0 0 0—0
Cleveland . . . . . 0 0 0 1 1 0 0 0 x—2

Runs—Porter, Hale. Error—Mellio. Runs batted in—Hale, Galatzer. Two-base hits—Hale, Hebert. Stolen base—Kamm. Left on bases—St. Louis, 9; Cleveland, 6. First base on balls—Off Brown, 1; off Hebert, 1. Struck out—By Brown, 3; by Hebert, 3. Hit by pitched ball—By Hebert (Boss). Umpires—Summers and McGowan. Time of game—One hour 45 minutes.

Potomac Oarsmen Are Second Twice

Philadelphia, Pa., Sept. 4 (Spl.).—Arundel Boat Club sweep-swingers from Baltimore carried off feature honors in the Middle-States regatta on the Schuylkill River this afternoon with rain marring a program that was witnessed by the smallest crowd in years.

The oarsmen from the Oriole City took the junior and senior eights, the big tests of the day, and each time trimmed Pennsylvania A. C. crews.

Of the 15 events on the program, 11 races were won by Philadelphians, two went to Baltimore and two to Princeton.

H. Chisholm, of the Washington Potomac, finished second to A. H. Howell, of Princeton's Rowing Association, in the junior single sculls, being little more than second behind the winner. The Capital oarsman was clocked in 6.16 against 6.14 2-5 for Howell.

In the intermediate eights, the Washington Potomacs finished second to the Crescents, who won in 5 minutes and 1-5 of a second. The boys from the National Capital, clocked in 5.04 2-5, nosed out the Arundels for the runner-up laurels.

Bucs Beat Reds To Gain on Leaders

Thevenow's Single in Ninth Lets Pirates Win, 1 to 0; Second Game Off.

PITTSBURGH, Sept. 4 (AP).—Pittsburgh's Pirates eased up to within seven-and-a-half games of the New York Giants today as they prepared for a five-game series opening here with the league leaders tomorrow by taking a single game from the Cincinnati Reds, 1 to 0.

The second game of what would have been a double-header was postponed summarily when the rain that flooded down as Tommy Thevenow punched a single to right to score Pie Traynor in the ninth with the winning run continued through the rest period between games.

Cincinnati.	AB	H	O	A	Pittsburgh.	AB	H	O	A
Adams.3b	4	1	1	2	Jensen.lf	4	1	2	0
Moore.lf	4	2	3	0	L'dstrom.cf	4	1	2	0
Hafey.cf	4	0	3	0	P.Waner.rf	4	2	1	0
Rice.rf	4	1	6	1	Traynor.3b	4	1	0	2
Bot'ley.1b	4	0	0	0	Vaughan.ss	3	1	4	2
M'risey.2b	4	2	2	4	Suhr.1b	2	1	12	2
Bluege.ss	3	0	0	0	Theve'w.2b	4	2	2	6
Manion.c	4	1	1	1	Grace.c	3	0	4	0
Johnson.p	4	0	0	1	Smith.p	3	0	0	3
Totals	35	8	*25	9	Totals	31	9	27	15

*One out when winning run was scored.

Cincinnati . . . . . 0 0 0 0 0 0 0 0 0—0
Pittsburgh . . . . . 0 0 0 0 0 0 0 0 1—1

Run—Traynor. Run batted in—Thevenow. Two-base hit—P. Waner. Sacrifice—Vaughan. Double play—Rice to Bottomley. Left on bases—Cincinnati, 9; Pittsburgh, 8. First base on balls—Off Johnson, 2; off Smith, 1. Struck out—By Smith, 4; by Johnson, 1. Umpires—Rearden and Quigley. Time of game—One hour and 33 minutes.

Goldstein Is Winner.

Richmond, Va., Sept. 4 (Spl.).—Showing ability to punch deftly with both hands, Bobby Goldstein, of Washington, D. C., Southern intercollegiate champion, won a unanimous three-round decision over Georgie Whitt, Charlotte, N. C., amateur champion, tonight at the City Auditorium.

How They Stand.

American League.

	W.	L.	Pct.	G.B.
WASHINGTON	84	45	.651	
New York	74	52	.587	8½
Cleveland	72	63	.533	15
Philadelphia	63	64	.496	20
Detroit	65	68	.489	21
Chicago	60	72	.455	25½
Boston	56	75	.427	29
St. Louis	49	84	.368	37

Yesterday's Results.

Detroit, 8-5; Chicago, 0-4.
Cleveland, 3-2; St. Louis, 2-0.
WASHINGTON-Boston (rain).
New York-Philadelphia (rain).

Today's Games.

WASHINGTON at Boston (2) (On Post scoreboard at 1:30 p. m.)
Others not scheduled.

National League.

	W.	L.	Pct.	G.B.
New York	77	48	.616	
Pittsburgh	71	57	.555	7½
Chicago	72	60	.545	8½
Boston	70	59	.543	9
St. Louis	70	63	.526	11
Brooklyn	52	73	.416	25
Philadelphia	51	73	.411	25½
Cincinnati	50	80	.385	34½

Yesterday's Results.

Pittsburgh, 1; Cincinati, 0. (Second game called because of rain).
Chicago, 6-5; St. Louis, 4-2.
Boston-Brooklyn (rain).
Philadelphia-New York (rain).

Today's Games.

New York at Pittsburgh.
Others not scheduled.

Post Mortems . . .

Joe Cronin went right into the enemies' camp yesterday . . . visiting Johnny Vergez, of the Giants, in the hospital at Boston . . . and wished him a swift recovery . . . Mrs. Joe Kuhel, Mrs. Johnny Kerr and friends were window shopping on F street yesterday afternoon . . . with one eye on the weather . . . to make sure the Yanks were rained out . . . the University of North Dakota, which plays the G. W. Colonials here October 6, boasts some unusual names in its line-up . . . and it may take a "Smart" or "Braverman" than "Cain" to "Cope" with the Colonials . . . A French promoter, one Monsieur Plaa, says he has Vines, Cochet and Tilden signed up for a professional tennis tournament . . . Vines says blaa to Plaa . . . Coach Frank Murray, of the Marquette football team, once forbade his athletes to read newspapers for two weeks before an important game . . . score, Marquette, 21; Navy, 3 . . . sometimes it works.

Excerpt from a brain-child of the press agent smoking up the Sharkey-Loughran fight . . . "In a camp pitched within a stone's throw of the spot where Gen. Washington and his small band of soldiers . . . suffered unfold hardships and privations while encamped at Valley Forge . . . during that memorable winter of 1777 . . . Tommy Loughran will go into training next Tuesday" . . . speaking of anticlimaxes! . . . Eugene (Tuffy) Rozani, who scored the winning touchdown for the Eastern All-Stars in the recent Century of Progress game, was the first nine-letter athlete at Marquette University . . . Joe Cronin is not worrying about his hitting slump . . . he figures he will get his batting eye back about the time someone else starts to slump . . . Joe says that right now he is concentrating on his fielding . . . in the Washington dugout Sunday, reference was made to a story printed intimating that ball players didn't read . . . in fact, couldn't read . . . it was pointed out that Moe Berg had not only read a book . . . but that he owned it.

Mrs. Moody Confined to Hospital

Back Injury Will Keep Tennis Star in Bed for Weeks.

Condition "Not Alarming," Husband Says; Suffered Pain.

SAN FRANCISCO, Sept. 4 (U.P.).—Helen Wills Moody, it was revealed today, was taken to Stanford University Hospital here on Saturday, for treatment for back injuries which caused her default in the recent national tennis championships.

Her physicians said that it would be necessary for her to remain flat on her back for four weeks," according to F. S. Moody, her father-in-law.

Her return to the tennis courts will probably be delayed for at least six months, it was said.

"Little Poker Face," who defaulted to Helen Jacobs, of Berkeley, in the finals of the Women's National championship at Forest Hills, Long Island, recently, was ordered to the hospital by her father, Dr. C. A. Wills, after a series of X-rays.

Her husband, Frederick S. Moody, jr., said his wife had been in "severe pain every minute of the time." He said he was unable to describe his wife's injuries, nor would her father, or Moody's father. The latter said the X-ray photographs showed that "only rest was necessary."

Mrs. Moody's husband said her condition "was not alarming." He said the X-rays were taken shortly after her return and that her father recommended hospital treatment. At the hospital all questions concerning her condition were referred to the Moody and Wills families.

Tigers Twice Defeat White Sox, 8 to 0, 5 to 4

Detroit, Sept. 4 (AP).—Elden Auker, rookie hurler, after several false starts, finally scored a victory for Detroit today, winning, 5 to 4, over Chicago after Victor Sorrell had pitched the Tigers to an 8-to-0 win in the first game of a double-header.

First Game.

Chicago.	AB	H	O	A	Detroit.	AB	H	O	A
Swanson.rf	4	0	1	0	Rogell.ss	5	0	0	2
Haas.cf	5	1	3	0	Fox.cf	5	0	1	0
Dykes.3b	4	2	0	2	Gehrin'r.2b	5	2	4	2
Kress.1b	2	0	0	3	Walker.lf	5	2	4	1
Simmons.lf	3	1	2	0	Gr'berg.1b	5	2	9	2
Appling.ss	3	0	2	5	Stone.rf	4	2	3	0
Kress.1b	4	0	12	1	Owen.3b	4	1	1	3
Hayes.2b	4	0	2	3	Hayworth.c	4	3	4	0
Grube.c	3	1	2	0	Sorrell.p	2	0	2	1
Jones.p	0	0	0	0					
Kinsey.p	2	0	0	0	Totals	38	13	27	11
*Bocek	1	0	0	0					
Totals	31	4	24	14					

*Batted for Kinsey in ninth.

Chicago . . . . . 0 0 0 0 0 0 0 0 0—0
Detroit . . . . . 4 4 0 0 0 0 0 0 x—8

Runs—Gehringer (2), Walker (2), Greenberg (2), Stone (2). Errors—Kress (2). Runs batted in—Greenberg (5), Owen (2), Hayworth. Two-base hits—Walker, Stone. Home run—Greenberg. Sacrifice—Sorrell. Left on bases, Detroit, 9; Chicago, 11. First base on balls—Off Sorrell, 7; off Jones, 1; off Kinsey, 1. Struck out—By Sorrell, 3. Hits—Off Jones, 4 in 2-3 inning; off Kinsey, 9 in 7 1-3 innings. Passed ball—Loating pitcher—Jones. Umpires—Moriarty and Geisel.

Second Game.

Chicago.	AB	H	O	A	Detroit.	AB	H	O	A
Swanson.rf	2	1	0	0	Rogell.ss	4	0	0	4
Haas.cf	4	2	4	0	Fox.cf	3	1	2	0
Dykes.3b	4	0	2	1	Gehrin'r.2b	3	1	7	2
Simmons.lf	4	0	4	0	Walker.lf	4	2	1	0
Appling.ss	4	1	1	0	Gr'berg.1b	4	1	8	0
Kress.1b	4	1	4	0	Stone.rf	3	1	3	0
Hayes.2b	1	0	1	0	Owen.3b	4	1	1	2
Rhyne.2b	3	1	0	2	Pasek.c	3	0	5	1
Berry.c	3	1	0	0	Auker.p	3	0	0	2
Lyons.p	3	2	0	0	Marberry.p	1	0	0	2
Totals	33	9	24	4	Totals	32	7	27	13

Chicago . . . . . 0 0 0 0 0 0 3 1 0—4
Detroit . . . . . 2 0 3 0 0 0 0 0 0—5

Runs—Appling, Rhyne, Berry, Lyons, Fox, Gehringer (2), Walker (2). Errors—Kress, Hayes. Runs batted in—Haas (2), Walker, Greenberg (2), Gehringer, Owen, Lyons, Rhyne. Two-base hits—Walker, Gehringer. Three-base hit—Greenberg. Stolen bases—Walker (2), Stone. Double play—Owen to Gehringer to Greenberg. Left on bases—Detroit, 7; Chicago, 9. First base on balls—Off Auker, 5; off Marberry, 1; off Lyons, 4. Struck out—By Auker, 4; by Lyons, 4. Hits—Off Auker, 7 in 7 innings (none out in eighth); off Marberry, 2 in 2 innings. Hit by pitched ball—By Auker (Berry).

Work of the Nats

	G.	Ab.	R.	H.	2b.	3b.	Hr.	Sb.	Rbi.	Av.
Bolton	20	22	3	8	1	0	0	0	4	.364
Manush	130	568	103	189	26	14	4	6	75	.333
McColl	3	8	1	1	0	0	0	0	0	.333
Kuhel	130	518	79	171	28	10	13	9	77	.330
Crosin	129	517	79	159	32	11	5	3	99	.308
Rice	60	72	17	22	3	3	1	0	12	.306
Myer	110	440	74	134	24	11	4	6	46	.305
Goslin	111	456	78	138	32	1	9	5	92	.303
Bluege	15	114	17	34	5	2	3	0	24	.298
Schulte	123	467	86	137	27	6	4	8	79	.293
Harris	69	151	31	42	10	2	5	3	35	.278
Bluege	122	439	57	119	15	6	6	6	66	.271
Sewell	123	411	514	110	26	4	2	6	53	.268
White'll	34	91	5	22	1	1	0	1	10	.242
Berg	45	56	8	13	3	0	2	3	8	.232
Burke	24	17	1	4	1	0	0	0	3	.235
Kerr	23	37	5	8	0	0	0	0	3	.216
Crowder	45	88	5	16	1	0	0	0	4	.182
Russell	45	33	4	5	0	0	0	0	2	.152
Weaver	18	43	2	6	1	0	0	0	2	.143
Stewart	29	64	7	7	1	1	0	0	2	.109
Chapm'n	4	2	0	0	0	0	0	0	0	.000

Pitching Records.

	G.	H.	Bb.	So.	Ip.	Gs.	Ge.	W.	L.
*Linke	3	15	11	6	16	2	0	1	0
*McAfee	27	66	20	14	51	1	0	3	2
Burke	24	58	27	21	83	5	4	4	3
Crowder	45	286	67	87	253	2-3	30	19	21
Chap'n	4	9	1	4	6	1	0	0	0
McColl	3	9	2	1	9	0	0	0	0
Russell	45	115	30	37	118	1-3	3	2	10
Stewart	29	107	49	57	191	1	26	9	12
Weaver	18	122	35	32	113	1-3	16	9	3
Thomas	33	145	47	32	131		14	2	7
White'll	34	219	78	80	228		32	17	18

Brower, of D. C., Victor in Sculls

Worcester, Mass., Sept. 4 (AP).—Paul L. Brower, Potomac Boat Club, Washington, captured the senior single sculls after a thrilling battle, feature of the forty-seventh annual fall regatta of the New England Rowing Association here today.

Miss Glenda Buffington, Worcester Rowing Club, won the national single sculls, 1,000 meters, and then paired with Dorothea Andrews, a clubmate, to win the national double sculls over 1,000 meters.

Vines Denies Latest Pro Rumors

Plaa, French Star, Says Ace Will Pair With Tilden in 1934.

NEW YORK, Sept. 4 (AP).—The revival today of reports that Ellsworth Vines plans to turn professional, coupled with the announcement from Paris that Henri Cochet will forsake the amateur ranks this year, met with a prompt and specific denial from the American tennis champion.

The reports originated in the French capital, where Martin Plaa, professional star, detailed Cochet's intention to begin his professional career in a Franco-American series with Big Bill Tilden and Bruce Barnes in Paris September 22. Plaa went further and declared he and Cochet will meet Vines and Tilden in a professional series in the United States next January.

Never Talked With Plaa.

"I have never talked with Plaa about any professional proposal and I have made no arrangements whatever with him or anybody else for anything of that kind," Vines told the Associated Press. Please make it just as clear as you can that there is no basis for any such statement by Plaa, and that I have put all thoughts of professionalism out of my mind while I am trying to defend the national singles championship this week."

R

30,000 Crowd Sees Trey, Choice, Win Feature as Lincoln Fields Meet Opens

Virginia Bred 1½-Length Victor

Dan Sabath, 50-1, 2d, With Speedy Skippy Finishing Third.

LINCOLN FIELD RACE TRACK, Chicago, Sept. 4 (AP).—Trey, born down in the valley of Old Virginia, captured the $2,500 added Joliet Handicap for 2-year-olds, opening the eighteenth meeting at Lincoln Fields today, beating Dan Sabath, a 50-to-1 shot, by a length and a half, with Speedy Skippy third in a field of 10.

The 2-year-old son of Sir Barton-Resting Time, owned by the Audley Stock Farm, of Berryville, Va., went to the front soon after the start and never was headed. The winner ran the six furlongs in 1:12 1-5, with Jockey A. Richard astride his back.

Going to the post the 2-to-1 favorite, Trey paid $6.04 to win, $4.16 to place and $3.40 to show. The place price on Dan Sabath was $26.72, with $11.84 to show, while Speedy Skippy, which had been coupled with Don Manuel as a Jack Howard entry, paid $4.52 to show.

Howard, the Lexington, Ky., turfman scratched Don Manuel, relying on Speedy Skippy for victory.

The race, the first stake of the Lincoln Fields fall meeting, drew a crowd of 30,000 spectators.

When the barrier was sprung, Dan Sabath broke in front with Trey in hot pursuit and Risky Miss, another heavily played favorite, trailing them. Before they had reached the quartre post Trey overhauled Dan Sabath and was never headed t' erafter.

Speedy Skippy lost ground in the stretch run, but closed with plenty of speed.

Coney Island Results.

(Associated Press.)

FIRST—Five and a half furlongs; purse, $600; maiden 2-year-olds fillies.
Cherry Lass, 113 (Louman) 4.00 3.60 2.60
Miss Gobi, 113 (Devine) 11.80 4.40
Kentucky Helen, 113 (Springer) 3.20
Lou Boot, Miss Universe, Florence Louise, Flowery, Final Fling, Pidge, Daisy B., Bright Wine, Equipment also ran. Time, 1:11 3-5.

SECOND—Six furlongs (chute); purse, $600; claiming; 3-year-olds and upward.
Tadcaster, 116 (Miller) 5.20 3.00 2.80
Forrest Not, 110 (South) 3.80 3.00
Chipola, 114 (Groos) 3.60
Fashion Show, Royal Rock, Goodyear also ran. Time, 1:16 2-5.

THIRD—One and one-eighth miles; purse, $600; claiming; 3-year-olds and upward.
Espy B, 108 (Reno) 66.00 26.20 13.40
Tommy, 108 (Brooks) 4.60 3.80
Captain Logan, 108 (McDermott) 4.00
Tight Rope, Kentucky Flyer, Prince Herbert, Low Gear also ran. Time, 1:58 3-5.

FOURTH—One and one-sixteenth miles; purse, $600; claiming; 4-year-olds and upward.
L. Attempt, 110 (M'D'mott) 9.20 4.60 3.20
Ruane, 110 (Petrella) 4.20 3.20
Santerno, 110 (Louman) 2.80
Gate Boy, Lady Jay, Bob Bates also ran. Time, 1:52.

FIFTH—Six furlongs (chute); purse, $800; all ages; Labor Day Handicap.
Asincourt, 102 (South) 4.20 3.20 2.80
Rip Van Winkle, 108 (Hardy) 8.60 3.60
Cactus Rose, 95 (Springer) 3.40
Ep. Peggy Lehman, Manners also ran. Time, 1:13 2-5.

SIXTH—Six furlongs (chute); purse, $600; claiming; 2-year-olds.
Brustigerl, 111 (Martin) 25.20 11.20 6.00
Gilbert Elston, 109 (South) 3.60 3.00
Gertie, 100 (Springer) 4.00
I Prevail, Monty M., Land Over, Good Politics also ran. Time, 1:15 3-5.

SEVENTH—Six furlongs (substitute); purse, $600; claiming; 3-year-olds and upward.
Smear, 114 (South) 4.20 3.20 2.80
I Pass, 112 (Reno) 3.80 3.00
Dusky Dame, 105 (Reno) 2.60
Yarnallton, Zevolla, Newburger, Sue Terry, Critical, Major Accident, Sallie Borland also ran. Time, 1:15 4-5.

EIGHTH—One and one-sixteenth miles; purse, $600; claiming; for 4-year-olds and upward.
Jack Murphy, 110 (R. Martin) 8.40 4.20 3.00
Veesee, 115 (H. Louman) 3.80 3.00
Why Mask, 115 (F. Springer) 4.60
Ever Faithful, Bansel, Stop Gap, Belen, Buzzy Boo also ran. Time, 1:52.

Thistledown Results.

(Associated Press.)

FIRST—Six furlongs; purse, $300; claiming; for 3-year-olds and upward.
Odd Star, 110 (B. Haas) 3.40 2.80 out
Easy Way, 105 (T. Roderick) 4.00 out
O'Connell, 111 (C. Quackenbush) out
Scope and Science Hill also ran. Time, 1:17.

SECOND—Six furlongs; purse, $300; claiming; for 3-year-olds and upward.
Alamae, 102 (Haas) 4.60 2.80 2.80
Bill Lutz, 105 (Verbus) 3.00 3.80
Lugenbrage, 107 (Quackenbush) 9.80
*Sunny Susan, Tiny Wrack, *Huonoras Hat, *Billy Nicktler, Dixie Binder, Patangon, Round Up, First Down and Believe-Ironsan also ran. Time, 1:16 3-5.
*Field.

THIRD—One mile and 40 yards; purse, $300; claiming; for 3-year-olds and upward.
Stateecraft, 105 (Haas) 9.20 4.60 3.80
Shabby Shoes, 104 (Verbus) 11.20 6.20
*Val J., 102 (Fermin) 8.80
*Grand Voivode, Hugue, Battler, Rat Tag, Smiling Moon, Backaswrd Never, Carnival and Patricia McKeon also ran. Time, 1:49.
*Field.

FOURTH—Six furlongs; purse, $300; claiming; for 4-year-olds and upward.
Copper, 111 (B. Haas) 3.40 3.00 2.20
Cloirado, 106 (Julian) 6.80 2.80
Star Royal, 116 (Compton) 2.80
Windflower and Seth's Queen also ran. Time, 1:17.

FIFTH—One and one-sixteenth miles; purse, $300; claiming; for 3-year-olds and upward.
Lady Dever, 106 (Haas) 6.80 2.80 2.20
Oh Yeah, 105 (Julian) 4.20 2.40
Donate, 111 (Verber) 2.20
Transmit and Flying Ambassador also ran. Time, 1:51 2-5.

SIXTH—One and one-eighth furlongs; purse, $300; claiming; for 3-year-olds and upward.
Lady Sweet, 112 (A. Fermin) 36.40 9.40 5.00
Pennant Bearer, 110 (R. Julian) 4.80 3.40
Joan Pat, 107 (F. Tice) 4.20
Prince Reno, Thoughts, French Ace, Bobbie R., Letalone also ran. Time, 2:02.

SEVENTH—One and one-quarter miles; purse, $300; claiming; for 3-year-olds and upward.
Super Toy, 108 (A. Fermin) 6.00 3.00 2.60
Mad Lad, 103 (C. Verbus) 3.00 2.60
Chromium, 104 (R. Tice) 2.80
Brigand, French Brigade, John Robert, Dark Star also ran. Time, 2:13 3-5.

EIGHTH—Mile and forty yards; purse, $300; claiming; for 3-year-olds and upward.
Cousin Roger, 104 (Reeves) 50.20 17.80 8.00
Our Jewell, 102 (Tice) 14.40 5.60
Earfull, 109 (Julian) 3.80
Bavelle Fronk, Thistle Marty, Penchant, Relline, Reform, Polycron, *The Miss, *Ormopan, *Princess Volta also ran. Time, 1:48.
*Field.

RURAL HOME HOTEL
SHADY SIDE, MD.
RATES FOR SEPT. AND OCT.
$10.00 to $12.50 Weekly
$2.50 for Single Day
Boats for Hire
Excellent BLUE Fishing.

Strange as It Seems

—By John Hix

For further proof address the author, inclosing a stamped envelope for reply. Reg. U. S. Pat. Off.

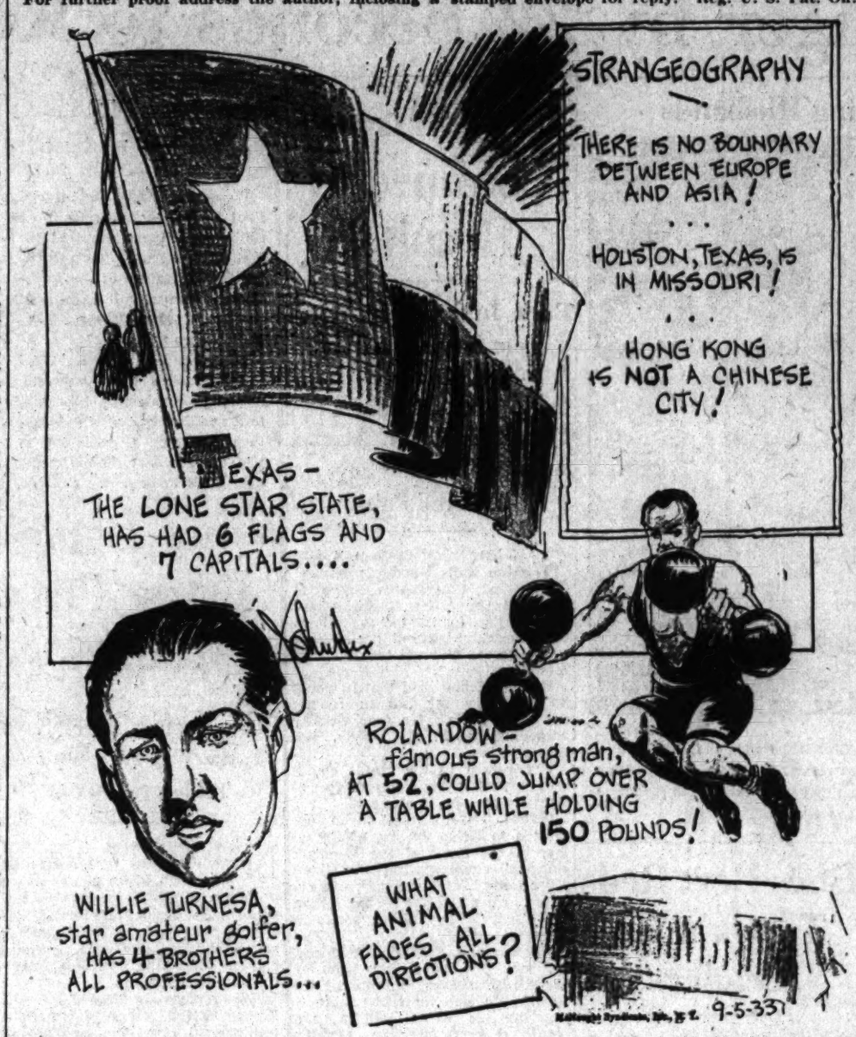

THE history of the country that is now Texas illustrates the struggle of governments in America's Southwest. First white men to come were Cabeza de Vaca and his companions who were shipwrecked on the Texas coast. They did not take the land for Spain, but continued on into Mexico. The first valid claim of possession was made by France on the ground that La Salle in 1685 had founded a colony there.

After the Louisiana Purchase the French gave up their rights and Spain became the ruler. In 1821 Mexico gained its independence from Spain, and Texas became a part of Mexico. Texas declared its independence in 1836, becoming a nation in its own right under the Lone Star flag of the republic. Nine years later Texas entered the Union of the United States. With the South during the Civil war, Texas fought under the Confederacy's Stars and Bars.

• • • •

The starfish, radiating as it does in all directions, can move in any direction without turning around or backing up. It not only faces in all directions at once—but looks in all directions as well, for on the end of the arms are the eye spots.

• • • •

Houston, besides being an important city in Texas, is also the name of a town in Texas County, Mo.

• • • •

Hong Kong is neither a city nor is it a Chinese possession. It is an island in the mouth of the Canton River, and is part of the British Crown Colony of Greater Hong Kong.

Tomorrow: Sea-going box cars.

Colors give added realism to strange things and happenings illustrated by John Hix on a full page in The Sunday Post.

At the Post . . .

with **Bill Bennings.**

Dear Al: Lincoln Fields, September 4.

F-I-V-E W-I-N-N-E-R-S!

Please tell the printers to keep this line in type as I expect it to be used regularly during this meeting. Today they tried to scratch your old pal, Bill, right out of the picture. But he socked the card for his five. Here they are: Port o' Play, $14; Louie Dear, $4.20; Trinchera, $3.38; Trey, $6.04, and Aladdin's Dream, $6.28. I told you that Mike and I were going to hand the bookies a trouncing. And tomorrow is another day, so I must get out the books and dig for some more profitable propositions.

BILL.

First race—To be truthful, I hate to even look at this race. This brand of juveniles is hard enough to guess without the "maiden" tag attached. However, the boss insists on three, so here goes: **In Par, Bostonian Gal** and **Snow Play.**

Second race—Blacklog appears to be the most formidable of this gang. Shares top weight with Uncle Henry and the pair of them may run one, two. **Lampstick** is the one I'm afraid of. Has a way of wiggling into the money when overlooked in the betting.

Third race—Prince Drake looks like the goods in this sprint. Goes well both in races and in trials and will be hard to top despite the weight. **Bitty Bit** and **Bicolor** to do the chief chasing.

Fourth race—Brown Wisdom, as I have said before, seldom runs two alike. Scratched today with this in view and may be set to coast to another easy victory. **Lawyer** failed with the dough riding the other day and may be close here. **Well Heeled** for the show.

Fifth race—Foxiana gets the Bennings call here. **Cold Check** ran a bad one last out. May be a different story tomorrow. **Ladykin** turned me around over at Hawthorne. May be the sleeper in this.

Sixth race—The light-weighted **Copley Square** may not be the worst of this group and has a fighting chance to take it all. I'm going to string along. **Votan** and **Crapshooter** seem as likely to be in the money as the others.

Seventh race—El Cidio has been the medium of a Bennings killing before. I understand this one is oiled and greased. Will go for heavy dividend. **Oaten** and **Brains** to complete the money picture.

Eighth race—This about all the field **Batting On** can stand these days, but he seems to be well suited. If it's a contest, I look for **Kingpin** to do the pressing. **Waterport** to show.

Lincoln Field Entries.

(Associated Press.)

FIRST RACE—Five and one-half furlongs; purse, $800; claiming; for 2-year-old maidens.
1 Lady Mary ....115 6 Peggy Gal 115
2 Snow Play ....115 7 Patsy Laura 115
3 In Par ....115 8 Mrs. Brown 115
4 Bostonian Gal ....115 9 Tallulah 115
5 Shirley May 115

SECOND RACE—Six furlongs; purse, $800; claiming; for 3-year-olds and upward.
1 *Polly's Folly ....105 7 Lampblack 108
2 Lillian Tobin ....107 8 Merry Chatter 100
3 Backlog ....113 9 *Mom's First 108
4 Le Bruyere ....108 10 Radiant Tess 107
5 *Doris Jean ....105 11 Uncle Henry 112
6 *Martie Flynn ....108 12 *Golden Sun 111

THIRD RACE—Five and one-half furlongs; purse, $800; claiming; for 2-year-olds.
1 Coequal ....110 8 Two Sons 108
2 *Visigoth ....111 9 *Gene D. 111
3 Bitty Bit ....113 10 *Cuirassier 108
4 Prince Drake ....116 11 *Mumsie 103
5 Akorah ....111 12 Cotton Club 111
6 Cabotin ....108 13 *Dogmata 106
7 Wise Ways ....111 14 Bicolor 116

FOURTH RACE—Six furlongs; purse, $800; claiming; for 3-year-olds and upward.
1 *Broomshot ....107 7 Well Heeled 112
2 Prin. Carolyn ....109 8 Sun Thorn 115
3 Lawyer ....107 9 Leo M. 107
4 Alice Petty ....104 10 Jessemola 104
5 Brown Wisdom ....115 11 Lofty Heights 107
6 *Monk's Bela ....102 12 Swifty 107

FIFTH RACE—One mile; purse, $800; claiming; for 3-year-olds and upward.
1 Thru Omond ....107 5 Foxiana 112
2 Foxland Hall ....110 6 Cold Check 115
3 Delven ....107 7 Fiddler 112
4 Ladykin 107

SIXTH RACE—One mile (out of chute); purse, $800; claiming; for 3-year-olds and upward.
1 Crapshooter ....105 6 Elizabeth Fox 106
2 Copley Square ....102 6 St. Nazaire 112
3 Geo. Maypole ....109 7 Votan 109
4 Our Justice 110

SEVENTH RACE—One and one-eighth miles; purse, $800; claiming; for 3-year-olds and upward.
1 *Oaten ....105 6 El Cidio 110
2 *Hopulikit ....100 7 *Ping Coates 106
3 *Black Pool ....106 8 Catherine Fox 107
4 *Scandal Sheet ....105 9 Transbird 105
5 *Ballyhoo ....105 10 Brains 105

EIGHTH RACE—One and one-eighth miles; purse, $800; claiming; for 3-year-olds and upward.
1 Dowaglac ....110 6 *Waterport 102
2 Dispatcher ....115 7 Kingpin 110
3 Battling On ....115 8 *Red Fellow 100
4 Bring Back ....102 9 Morpheus 110
5 Harum Scarum 107
*Apprentice allowance claimed.
Weather, clear; track, fast.

Allen Makes Ace.

W. H. Allen scored a hole in 1 on the 125-yard fourth at Argyle Country Club yesterday. He used a machie.

Belmont Park Entries.

(Associated Press.)

FIRST RACE—Five and one-half furlongs (Widener course); purse, $600; claiming; the Hewlett; for 2-year-olds.
1 Xerxeise ....113 4 Propagandist 107
2 R. Pinchot ....117 5 *M. Merriment 112
3 Espy Conn ....113 6 Arrian 113

SECOND RACE—About 2 miles; purse, $600; the Greenbush Steeplechase; selling; for 3-year-olds and upward.
1 Bagatelle ....142 4 Shylock 145
2 Afloat ....134 5 Inshore 133
3 Cygnet ....133 6 Huffy 140

THIRD RACE—Six furlongs (main course); purse, $600; claiming; for 2-year-olds.
1 Shell Hole ....107 5 Pinbud 110
2 Auby's Boy ....110 6 Pinfly 110
3 *Portia ....105 7 Bramble Broom 107
4 Saracen Maid 107

FOURTH RACE—One mile; purse, $600; claiming; the Greenvale; for 3-year-olds and upward; nonwinners since April 1.
1 Jubilation Comes ....113 3 Don't Blush 106
2 Little Nap ....111 4 Aunt Marsa 104

FIFTH RACE—Five and one-half furlongs (Widener course); purse, $600; conditions; the Sylvan Belle; for 2-year-old maiden fillies.
1 Dead R'koning ....114 5 Flabbergast 114
2 Little Woman ....114 6 Lady Reigh 114
3 Chastity ....114 7 Rhapsody 114
4 Kumhere 114

SIXTH RACE—One mile; purse, $600; claiming; the Springfield; for 3-year-olds and upward.
1 Cee Tee ....112 3 Flying Max 112
2 Xandra 104
*8 lbs. apprentice allowance claimed.
†3 lbs. claimed for rider.
‡7 lbs. claimed for rider.
§10 lbs. claimed for rider.
Weather, showery; track, sloppy.

Fairmount Results.

(Associated Press.)

FIRST—One and one-sixteenth miles; purse, $400; claiming; 3-year-olds and upward.
Sp. Maudie, 107 (Fisher) 15.90 5.40 3.36
Sugarland, 102 (Haber) 4.18 2.60
Westy's Broom, 108 (Freeman) 2.85
Tonight, Anxious, Chatson, Yes Yes also ran. Time, 1:48.

SECOND—Six furlongs; purse, $400; claiming; 3-year-olds and upward.
Escobe Land, 116 (Smith) 16.74 6.88 3.80
Fountain, 104 (Gruber) 7.32 4.18
Anne Arundel, 107 (Hendricks) 2.60
Agnes Sorrel, Sweetie, Our Pride, Terry Lass, The Nile also ran. Time, 1:14 1-5.

THIRD—Six furlongs; purse, $400; claiming; 3-year-olds and upward.
Judge Urban, 104 (T'lor) 56.82 19.56 12.78
*Mayette, 111 (Fisher) 8.92 5.86
Gertrude V., 106 (Clemons) 5.76
Old Pride, Black Darling, *Captain Satire, Eve White, Lucky Prospero, Honest Lad, Ad Remmcon, *Mast Lady, Drastic also ran. Time, 1:13 1-5. *Field.

FOURTH—Six furlongs; purse, $400; special weights; 2-year-old maidens.
Our Beauty, 110 (Clemons) 11.58 6.42 5.10
Fergus, 113 (Smith) 6.34 4.48
Eighth Pole, 113 (Dyer) 5.60
Memory Time, Equilibre, Full Fling, Norma C., Sunles, Secret Call also ran. Time, 1:15.

FIFTH—One mile and 70 yards; purse, $500; claiming; 3-year-olds and upward.
Flying Giblon, 104 (Haber) 21.90 7.18 3.64
The Break, 113 (Hendricks) 3.62 2.80
Mokan, 104 (Taylor) 2.94
Potentate, Peace Emblem, Allegretto also ran. Time, 1:44 1-5.

SIXTH—Six furlongs; purse, $400; claiming; 3-year-olds and upward.
Al Green, 111 (Cooper) 10.34 5.34 4.26
Flo M, 111 (Taylor) 5.08 3.90
Probationer, 108 (Sylvester) 7.74
Windy Ross, Gurgler, Judge Dixon, Meteoric, Young Bill also ran. Time, 1:13.

SEVENTH—One and one-sixteenth miles; purse, $400; claiming; for 3-year-olds and upward.
Sunny Bob, 113 (D. Smith) 16.78 9.28 5.58
Princess Dare, 105 (R. Haber) 6.90 5.52
Entice, 110 (L. Lake) 20.22
Miss Avondale, Birly, Aulander, Bud Chaloner, Skibo, Home Shore and Fair Catch also ran. Time, 1:48.

The Post's Consensus at Lincoln Fields

The following consensus has been compiled by The Post from the selections of the leading handicappers of the turf. The figures show how the selections were rated.

Consensus of Leading Handicappers

First race	Second race	Third race	Fourth race	Fifth race	Sixth race	Seventh race	Eighth race
Lady Mary (37)	Doris Jean (33)	Bicolor (23)	Br. Wisdom (22)	Cold Check (29)	Crap Shooter	Black Pool (19)	Battling On (33)
Mrs. Brown (19)	Unc. Henry (20)	Mumsie (21)	Sun Thorn (20)	Foxiana (23)	O. Justice (22)	Ping Coates (18)	Kingpin (23)
Snow Play (11)	Mart. Flynn (19)	Cotton Club (9)	Lawyer (18)	Fiddler (21)	Votan (17)	Brains (14)	Dispatcher (18)

Bennings, Washington Post

In Par	Backlog	Prince Drake	Brown Wisdom	Foxiana	Copley Square	El Cido	Battling On
Bostonian Gal	Uncle Henry	Bitty Bit	Lawyer	Cold Check	Votan	Oaten	Kingpin
Snow Play	Lampblack	Bicolor	Well Heeled	Ladykin	Crapshooter	Brains	Waterport

Best bet—Backlog.

Louisville Times, Associated Press

In Par	Backlog	Prince Drake	Brown Wisdom	Cold Check	Elizabeth Fox	Ping Coates	Kingpin
Taliulah	Martie Flynn	Vizoth	Lawyer	Foxiana	George Maypole	Oaten	Dowaglac
Mrs. Brown	Merry Chatter	Bitty Bit	Sun Thorn	Fiddler	Crapshooter	Black Pool	Battling On

Best bet—Backlog.

Timonium Results.

(Associated Press.)

FIRST—About 2 miles; steeplechase; purse, $300; 3-year-olds and upward.
Netta Run, 148 (Brown) 11.10 5.30 4.60
Paul Fry, 148 (Payne) 6.40 4.70
Imitator, 148 (Harris) 4.10
Sand Bell, Red Rocket 2d, Royal Doulton, Lift Boy, Kernewood, Fox Play, Eos also ran. Time, 4:20.

SECOND—About 6½ furlongs; purse, $300; claiming; 2-year-olds.
Tody West, 107 (Lauch) 7.20 4.80 3.36
Karonite, 108 (Wisner) 7.20 4.32
Whirry, 108 (Haines) 4.20
Carvel Hall, Claque, Pretension, Scotch Age, This Play also ran. Time, 1:23.

THIRD—About 6½ furlongs; purse, $300; claiming; 3-year-olds and upward.
Noajoyce, 111 (Wisner) 5.00 3.20 2.80
Wild Olive, 118 (Gibson) 4.70 2.80
Madame Snob, 108 (Cruz) 2.70
†Beasie 5, Chain, Lightning, †Pink Foot, Rush, Plum Run also ran. Time, 1:25.
†Mrs. James Tyson and Meyer Hirsch entry.

FOURTH—About 6½ furlongs; purse, $300; claiming; 3-year-olds and upward.
Flagsolet, 110 (Gibson) 8.50 4.40 2.80
Pretty Wise, 113 (Fowler) 6.80 3.20
Rustic Cube, 105 (Cruz) 3.00
Persian Star, Easter Day, Rollick, Chief's Troubadour, Holiday also ran. Time, 1:24.

FIFTH—About 6½ furlongs; purse, $300; claiming; 3-year-olds and upward.
Gertie R, 100 (Sage) 11.10 7.20 4.00
Aisle, 108 (Haines) 5.40 3.20
Ruth Tidings, 111 (Wisner) 2.00
My Birthday, Martins Croney, Regulation, Walter K, Ass Carron also ran. Time, 1:23 3-5.

SIXTH—About 1 1-16 miles; purse, $300; claiming; 3-year-olds and upward.
Last Gift, 116 (Pierce) 3.40 2.00 2.40
Espada, 108 (Wisner) 3.40 2.80
Crasher, 113 (Gibson) 2.00
Shavings, Grey Belle, †Berber, †Upset Em, Peach Basket also ran. Time, 1:55.
†T. T. Blunt and C. W. Blunt entry.

SEVENTH—About 1 1-16 miles; purse, $300; claiming; 3-year-olds and upward.
Redcliffe, 115 (Jackson) 7.00 3.80 3.00
Pife, 107 (Merritt) 3.50 2.80
Epidawn, 111 (Weir) 3.40
Golden Princess, Arabia, Gadaround, En Passant, Jilted also ran. Time, 1:46 2-5.

EIGHTH—About one and one-sixteenth miles; purse, $300; claiming; for 3-year-olds and upward.
Electric Gaff, 104 (Merritt) 7.20 3.20 2.80
Kingbird, 110 (Cranford) 3.00 2.50
Jealous Fool, 107 (Lauch) 4.90
Frances Cooper, Miss Catalan, Thymon, Do Tell, Colonial Beau also ran. Time, 1:36.

Stamford Entries

(Associated Press.)

FIRST RACE—Five and one-half furlongs; purse, $500; claiming; for 2-year-old maidens (foaled in Canada).
1 Masonville ....113 6 Imadandy 113
2 †Kid Rack ....113 7 Villecrest 113
3 *Meddle ....108 8 Gabable 113
4 Kingswood ....113 9 St. Velerius 113
5 †M. Johnston ....113 10 Ruskit 103
†A. L. Wynston, Jr.-A. Routcliffe entry.

SECOND RACE—Five and one-half furlongs; purse, $500; claiming; for 2-year-old maidens (foaled in Canada).
1 Sweet Sigma ....113 7 †Sass 113
2 Sir Ronald ....113 8 Ashport 113
3 Sport ....113 9 Barb. Doreen 113
4 Buntino ....113 10 *Betimore 113
5 Port Royal ....113 11 Scotch Plaid 113
6 Bullet Shot ....106 12 Fair Grade 113
†R. H. New-Mrs. R. H. New entry.

THIRD RACE—Six furlongs; purse, $500; claiming; for 3-year-olds and upward (foaled in Canada).
1 Becautious ....108 6 Jeanville 108
2 Fire Reel ....117 7 Free Thinker 112
3 King's Bounty ....108 8 Clerimont 108
4 †Peter Prince ....111 9 †Mas. Bobbie 112
5 Heap Good ....111 10 Attic Bird 108
†Four L's Stable-A. Routcliffe entry.

FOURTH RACE—Six furlongs; purse, $500; claiming; for 3-year-olds and upward.
1 Cap. Daughter ....112 7 Maeantic 111
2 Suspicious ....115 8 Authority 108
3 Irish Fusilier ....112 9 Barter 112
4 Canterwood ....110 10 Altsheib 112
5 Centermarch ....115 11 Wanderoo 108
6 Fed. Reserve 108

FIFTH RACE—One mile; purse, $400; claiming; for 3-year-olds and upward.
1 Princess Stola ....113 5 Powd. Monkey 113
2 Fair Bill ....108 6 General Toy 112
3 Lilybet ....109 7 Phil R. 108
4 Upset Lad ....112 8 Popcorn 118

SIXTH RACE—One mile; purse, $500; claiming; for 3-year-olds and upward.
1 Flying Fantom ....109 6 Dor. Hanover 102
2 Rustic Love ....107 9 Locara 113
3 Black Jewel ....113 10 Hot Spring 106
4 Natanis ....106 11 Waterzap 116
5 Omarreen ....106 12 Exposure 108
6 †Everlasting ....110 13 Sonata 110
7 Steel 103
†S. Sparks-E. Abernathy entry.

SEVENTH RACE—One mile; purse, $400; claiming; for 3-year-olds and upward.
1 Troubanova ....115 6 Lampoon 108
2 Swaggerstick ....106 7 Shady Girl 108
3 Omarreen ....108 8 Donday 115
4 Bold Bendiso ....111 9 Mrs. Foster 112
5 Zion 112
*Apprentice allowance claimed.
Weather, clear; track, fast.

Stamford Park Results.

(Associated Press.)

FIRST—Six furlongs; purse, $500; claiming; for 3-year-olds and upward.
Serving Lad, 106 (H. Burger) 4.50 3.90 2.90
Natanis, 106 (F. Dougherty) 7.90 4.10
Nuns Way, 107 (F. Paradise) 2.60
Proteus, Satin Earth, Survey, Nuptial, Stambul and Phosphorescence also ran. Time, 1:13.

SECOND—One mile; purse, $500; Evergreen; claiming; for 3-year-olds and upward.
Watchlite, 115 (R. Mozer) 4.50 3.25 2.65
Virado, 115 (G. McCann) 5.60 3.60
Lommern, 115 (C. Earle) 3.60
Dark Altos, Hanover Jean, Traumagne, Sunchen and Popcorn also ran. Time, 1:39 4-5.

THIRD—One mile; purse, $400; claiming; for 3-year-olds and upward; foaled in Canada.
Bronze, 115 (F. Mann) 13.90 6.35 4.55
Silver Tail, 115 (R. Mozer) 10.25 6.75
Corsinax, 112 (P. Remillard) 6.20
Ducissa, Rose Lady, Our Sonny, Milestone and Mish Mash also ran. Time, 1:40 2-5.

FOURTH—One mile; purse, $500; claiming; for 3-year-olds and upward; foaled in Canada.
Cudseldoe, 115 (H. Burger) 6.70 3.90 2.85
Par Excellence, 115 (P. Remillard) 4.45 2.20
Rock Roma, 109 (C. Ralls) 3.15
Lost Spirit, Floria Zel, Jeanville, Harvest Home and Marie Gaiety also ran. Time, 1:41 1-5.

FIFTH—Six furlongs; purse, $700; Labor Day Handicap; for 3-year-olds and upward.
*Golden Fate, 114 (F. Mann) 4.05 2.50 2.30
Miss Monoa, 110 (F. Daugherty) 3.20 2.80
Calchas, 100 (Osborn) 5.15
Battle Plane, Pensween, Wrisley Field, Devout and *Feudal Lord also ran. Time, 1:12. *J. E. Smallman entry.

SIXTH—One mile; purse, $700; claiming; 3-year-olds and upward (foaled in Canada).
L. Marnock, 115 (Dough'ty) 4.70 2.95 3.10
Aymond, 115 (Townrow) 2.90 2.45
Princely Pal, 115 (Jones) 6.40
Easter Hatter, Juniam, Rock Crest, Granite Rock also ran. Time, 1:40.

SEVENTH—One and one-quarter miles; purse, $500; claiming; 4-year-olds and upward.
Polyo, 113 (Paradise) 3.60 3.00 2.25
Bushman, 116 (McCann) 4.80 2.40
Make Believe, 111 (Burger) 6.20
Air King, Little Scout also ran. Time, 2:06.

Racing Selections

Coney Island.
(For heavy track.)
1—Simple Honors, Miss Adele, Fair Wanda.
2—Amillian, Sam Patch, Scrap Iron.
3—Pyphar, Booms Pal, Gracious Lady.
4—Jimmy D, Bob Custer, Tommy.
5—Whisk Me, Legality, Captain Henry.
6—Habanero, Billy Champ, Flag Wave.
7—Cresta Run, Agatha, Red Boot.
Best bet—Habanero.
—Louisville Times (A.P.).

Blue Bonnets.
(For fast track.)
1—Spot Crest, Rose Pot, Probats.
2—Talky, West Drift, Glory B.
3—High Player, Joe Teddy, Black Alice.
4—Hey There, Jib Boom, Steponit.
5—Tout Feu, Frigid Frosty, Killing.
6—Brandon Prince, Captive, Golden Play.
7—Bounder, Shady Rest, Fiddle.
Best bet—Brandon Prince.
—Louisville Times (A.P.).

Detroit.
(For fast track.)
1—Jack Knife, Casey, Marvan.
2—Mayco, Little Patriot, San Lu.
3—Whizz James, Texas Knight, Dr. Syntax.
4—Fire Flash, Don Vern, Donny Johnny.
5—Mastice, Guidess, Cyclopic.
6—Loyal Louie, Pillnitz, Pacheco.
7—Prime Day, Spectacular, Durva.
8—Pompeia, Thistledee, Chatterblack.
Best bet—Mastice.
—Louisville Times (A.P.).

Rockingham.
(For sloppy track.)
1—Sun Worship, Ever Fair, Tremendous.
2—Flag Bearer, Straitjacket, Quickstep.
3—Contribute, Heartbreak, Flying Cherokee.
4—Hooligan, Inflies, Front.
5—Piety, Chatterdoo, Zipalong.
6—Axenby, Song and Dance Man, Taxewell.
7—Kaffa, Brad, Cotton Time.
Best bet—Axenby.
—Louisville Times (A.P.).

Fairmount.
(For fast track.)
1—Our Sandy, Kaposia, Barbarossa.
2—Black Darling, Stratosphere, Betty Browning.
3—Vladimir, Shackelford, Runawin.
4—Wild Pursuit, Morprin, Poppinsalong.
5—Prometheus, The Break, Justa Shelk.
6—Maschute, Whizzing D, Captain Joy.
7—Who Win, Madam Queen, Bagsraway.
8—Graphite, Prate, Sterling Silver.
Best bet—Wild Transit.
—Louisville Times (A.P.).

Belmont.
(For sloppy track.)
1—R. Pinchot, Easy Come, Propagandist.
2—Bagatelle, Huffy, Shylock.
3—Saracen Maid, Bramble Broom, Pinfly.
4—Little Nap, Jubilation, Don't Blush.
5—Rhapsody, Flabbergast, Lady Reigh.
6—Flying Max, Gee Tee, Zandra.
Best bet—Saracen Maid.
—Louisville Times (A.P.).

Chart of Lincoln Fields Races

(Associated Press, Monday, September 4.)

WEATHER, CLEAR. TRACK, FAST.

FIRST RACE—Six furlongs. Purse, $800; claiming. For 3-year-olds and upward. Start good. Won easily; place, driving. Went to post at 2:24. Off at 2:24. Winner, J. Howard's b. g. (4), by Upset—Mistress Quickly. Trained by owner. Value to winner, $625; second, $100; third, $50; fourth, $25. Time, 0:23 3-5, 0:47 3-5, 1:12 3-5.

Horses	Wgt.	Post	St.	¼	½	Str.	Fin.	Jockeys	Straight
LOUIE DEAR	115	3	2	1¼	1¼	1½	1¹	Corbett	$1.10
ALFERS	109	5	7	4	2¹½	2²	2nk	Wright	6.40
TIMOROUS	107	7	5	7¹½	7¹½	4¹½	3¹½	Tipton	2.70
VERY WELL	112	9	2	3¼	3²	3³	4¹¼	Martin	27.31
LA SALLE	104	6	4	6¹½	6²	5¹	5¹	Ruder	12.33
PORTMANTEAU	110	1	3	2	4²	6²	6¹	Pool	19.58
SINGLE STRIPE	108	2	9	2¹	4¹	7½	7¹	Kacala	90.77
CONCISUS	108	3	8	5¼	5¼	8¼	8¹	Fields	65.89
PRETTY MONK	104	4	6	8¹½	9	9	9	Vail	117.37

Two-dollar mutuels paid—LOUIE DEAR, $4.20, $3.86, $2.44; ALFERS, $6.18, $3.20; TIMOROUS, $2.54.

LOUIE DEAR, going in his best form and beginning fast, drew clear before going a quarter, easily held ALFERS safe when entering stretch and came away fast in the final eighth. ALFERS lost ground when moving up on the turn, bore out when entering stretch and weakened in closing eighth, but outstayed TIMOROUS. Latter, slow to begin, saved ground throughout and closed fast. VERY WELL, a factor throughout, weakened in the final drive. LA SALLE lost much ground. PORTMANTEAU was outrun.

SECOND RACE—Five and one-half furlongs. Purse, $800; claiming. For 2-year-olds. Start good. Won easily; place, driving. Went to post at 2:53½. Off at 2:58. Winner, Coldstream Stud's ch. h. (2), by Strolling Player—Miss Domino. Trained by Jack Howard. Value to winner, $625; second, $100; third, $60; fourth, $25. Time, 0:23, 0:46 4-5, 0:59, 1:06.

Horses	Wgt.	Post	St.	¼	½	Str.	Fin.	Jockeys	Straight
DOMINO PLAYER	115	4	1	1¹¼	1¹	1¹	1¹	Corbett	$0.60
PEEDEEQUE	110	3	2	7²	4²	2²	2²	Tipton	6.55
YANKEE WATERS	110½	7	3	2¹½	3¹	2¹½	3¹	Pool	2.70
CASH SURRENDER	107	8	7	3¹½	2²	3¹½	4nk	Kacala	30.86
CEDO	108	1	5	4²	5¹½	6²	5¹	Fields	174.98
MISS FLIP	117	9	10	8¹½	7¹

Georgetown and Catholic U. Football Candidates Report to Coaches Today

Hilltop Hopes Far From Bright

Only Three Regulars, All Linemen, Are Due to Report.

KING FOOTBALL'S trumpet call for fresh recruits was heard at Georgetown and Catholic University last night and large squads of candidates will report to their respective coaches today.

George Washington and University of Maryland gridders already are hard at work. The Colonials inaugurated their drills Sunday at Camp Letts, Md., while the Terrapins began work yesterday at College Park.

Jack Hagerty plunges into a new and unique "noble experiment" at the Hilltop. Hagerty begins with an absolute minimum of material. Capt. Tommy Carolan, Bill Williamson and Gildo Russo, all linemen, are the only dependable ball players returning. Unearthing a winning combination will be a magician's task.

"Dutch" Bergman is minus Tom Whelan and Bus Sheary in Catholic University back field, and Vinny Fraatz in the line, but a small army of promising candidates will fight for the vacant positions. Catholic U.'s supporters anticipate a winning season despite the tought schedule facing the Cardinals.

G. W. in Initial Drill.

Glowering skies, and later a miniature sou'easter, greeted George Washington players yesterday at Camp Letts, but Coach Pixlee put the squad through a strenuous workout.

The squad was augmented by the arrival of several tardy athletes who drifted into camp late in the afternoon. Seventy-eight now are going through their paces. Ozie Wray, end and letterman; Harley Volkman, Red Rathjen, Jay Payne, Ed Clark, the latter two lettermen in '31 who did not return to school last year, and Arnold Benefield, were among the new arrivals.

Stress was placed on punting yesterday. Don Bomba, Lee Carlin, Johnny Baker and Tuffy Leemans did the kicking. Honors were about even. The boys kicked a rain-soaked ball up and down the flooded field.

Belmont Park Results.

(Associated Press.)

FIRST—Seven furlongs; purse, $600; claiming; the Mineola; for 3-year-olds and upward.
Garden Message, 107 (Coucci) 5-2 4-5 2-5
Eva B., 104 (Pascuma) 4-1 2-1
Poppyman, 107 (Jones) 8-5
Sabula, Jamison, Sweet Scent and How High also ran. Time, 1:24 4-5.

SECOND—About two miles; purse, $1,000 added; the Broad Hollow Steeplechase Handicap; for 3-year-olds and upward.
Irish Bullet, 155 (McKinney) 18-5 4-5 1-3
†Azucar, 154 (Bellhouse) ..... 1-5 out
†Arc Light, 150 (Bauman) ..... out
Ruler, Citron and Rideaway also ran. Time, 3:58 3-5.
†J. E. Widener entry.

THIRD—Five and one-half furlongs (Widener course); purse, $600; conditions; the Star Shoot; for 2-year-olds.
Blue Again, 112 (Steffen) .. 6-1 3-1 6-5
†Rhythmic, 112 (Jones) 1-3 1-6
Rebel Yell, 112 (Gilbert) 8-5
Vicar, Lady Higloss and †Miss Mouse also ran. Time, 1:07.
†Greentree Stable entry.

FOURTH—Six furlongs (Widener course); purse, $1,500 added; the Falls High Weight; for all ages.
Microphone, 110 (Coucci) . 13-10 1-4 out
Fairbyapir, 120 (Steffen) ..... 1-1 out
Blind Bowboy, 117 (Workman) ..... out
(Only three started.) Time, 1:11.

FIFTH—Five and one-half furlongs (Widener course); purse, $600; the Commandeer; for maiden 2-year-olds.
Willow King, 115 (Gilbert) .. 9-5 1-2 1-4
The Triumvir, 115 (Coucci) 1-2 1-6
Carabinier II, 115 (Malley) 5-1
Rosebearer, Bartering Kate, Fast Chance, Dark Devil and Maine Chance also ran. Time, 1:07 2-5

SIXTH—One and one-eighth miles; purse, $600; claiming; the Bellair; for 3-year-olds and upward.
Negropoli, 116 (Mills) 13-5 1-1 2-5
Little Lad, 102 (Kamar) 8-5 7-10
Pelham, 109 (Coucci) 1-2
Transen and St. Omar also ran. Time, 1:52 4-5.

Postrait No. 18 —By Chick Kenny

Federal Checker Tourney.

Semifinals of the Federal Checker Tournament will be staged tonight at the Federal Clubhouse, following a decision on the recent protest of E. C. Deitrich, Treasury. H. A. Franklin, O. M. Barker, C. A. Cram and Dietrich will be on hand, as the protest will be decided by the Federal News, which is conducting the affair.

17 Swimming Medals Are Won at Edgemoor

Seventeen youthful swimmers were awarded medals at the Edgemoor Club, Bethesda, meet yesterday. The contests were under the direction of Judge R. Granville Curry. Judges were Lois Bates, Lenore Taube and Dora Gwinn.

Gold medals were awarded to Cecil Moran, Ann Hathaway, Helen Hathaway, Janet Hartz, Bobby Bondy and Tom Todd. Silver medals went to Anne Schutte, Marjorie Dawson, Peggy Fleming, Sonny Edrington, Mary Hume and Tempe Curry. Bronze went to Lela Moran, Patsy Kyle, Eleanor Bishop, Rosemary Harris and Buddy Dawson.

Bowling Meeting.

The East Washington Church Bowling League will hold its first meeting at Convention Hall Alleys on Wednesday at 8 o'clock. Teams desiring franchises get in touch with Thomas H. Quantrille, secretary, 1813 Bay street southeast, or Ray Raum, 1332 G street southeast, phone Atlantic 1152.

Burroughs Wins.

The Burroughs Baseball Team defeated the Rex and Adelphites in games played at Taft Park by scores of 8-5 and 5-2, respectively.

Knowles Faces Dougan in Natural

Rivals May Steal Show at Twin City Arena Tomorrow Night.

A GRUDGE fight that has "genuine" stamped all over it co-features tomorrow night's fight at Twin City Arena. Leroy Dougan, the tough, little Scotchman from Terminal Gym, and Chief Perry Knowles are the participants. For ten rounds, possibly less, the boys will belt one another around the hemp inclosure.

This fight has been simmering on the pugilistic stove all summer. Only the presence of husky Army officers at Fort Washington prevented them from settling their difficulties, minus gloves, at the Government reserve several weeks ago.

Billy Jones and Larry Johnson clash in the main bout of the evening. It will be over the 10-round route.

Capital Man Beaten In Sherwood Finals

Louis C. Owrey, of Baltimore, defeated Lawrence Sherfy, of Washington, 1 up yesterday in the finals of the Labor Day golf tournament at Sherwood Forest's course. Owrey won the seventeenth hole to clinch the match.

Sherfy won his semifinals match in the morning by defeating Miles Trowbridge, 7 and 5.

First Flight.

Lawrence Sherfey defeated Samuel Lundquist, 3 and 2; George Domhoff beat John Bailey, 6 and 5; J. Vernon Kelly beat Miles Trowbridge, 1 up; Victor Whitlock beat W. Henry Grimes, 2 up; Raphel Sherfy beat Otis Johnson, Jr., 3 and 1; Joseph Overend beat Charles Croxton, Jr., 1 up; Louis C. Owrey beat Joseph Archer, 4 and 2; J. O. Shumate beat Arthur Snowden, 6 and 4. Second round. Sherfy beat Domhoff, 4 and 2; Trowbridge beat Grimes, 7 and 5; R. Sherfy beat Overend, 4 and 2; Owrey beat Shumate, 1 up. Semifinals—Sherfy beat Towbridge, 3 and 2; Owrey beat Sherfy, 3 and 2. Finals—Owrey beat L. Sherfy, 1 up.

Second Flight.

First round—Richard Welford beat Nelson Barrett, 3 and 1; W. Starkey, Jr., beat Paul Golden, 4 and 3; Ernest Litzau beat J. H. Underwood, 1 up; Gilman Bailey beat H. Donnoff, sr., 2 and 1; J. K. Ingham beat Charles Croxton, sr., 4 and 2; A. Parker beat Harry Swanson, 4 and 3; John Archer beat John W. Freund by default; Al Connolly beat J. K. McClintock, 4 and 3. Second round. Welford beat Starkey, 6 and 5; Bailey beat Litzau, 1 up; Parker beat Ingham, 4 and 3; Archer beat Connolly, 1 up 19 holes. Semifinals—Welford beat Bailey, 3 and 2; Archer beat Parker, 1 up. Finals—Welford beat Archer, 1 up.

Third Flight.

First round—Otis Johnson beat Ray Hefner, 7 and 5; L. E. D. Gaudreau beat S. S. Carpenter, 1 up 19 holes; Dr. E. F. Truter beat John L. Levin, 2 and 1; Paul Gaudreau beat Howard Lambert, 2 and 1; Dr. F. K. Nichols beat J. W. Scott, 5 and 4; F. A. Taylor beat Dr. George Stewart, 1 up; Harry Tuke, bye; A. Reid, sr., defaulted to Dr. J. L. McBride. Second flight—Johnson won by default; Dr. Truter beat Gaudreau, 2 and 1; Taylor beat Nichols, 2 up; Tuke beat McBride, 4 and 2. Semifinals—Truter beat Johnson, 1 up; Tuke beat Taylor, 5 and 3. Finals—Truter beat Tuke, 2 and 1.

Women's Net League Event Opens Today

Play in the Women's Tennis League tournament starts today on the Henry Park Courts, on Seventh street near Constitution avenue. Four players were seeded, in the following order: Mrs. Ruth Martinez, Sara Moore, Dorette Miller, Mary Ryan. All four will see action today.

First round—10 a. m., Edna Vest vs. Connie Thompson; 4 p. m., Katherine Wasman vs. Peggy Chester, Kay Johnson vs. Ruth Elliott, Kathleen Klotz vs. Margaret Graham, Sara Moore vs. Eleanor Carroll; 5 p. m., Mary Ryan vs. Betty Whitfield, Bobsy Turney vs. Ruth White, Peggy Keyser vs. Florence Joyce, Mildred Battle vs. Cecyle Raver, Dorette Miller vs. Mattie Pinette.

Second round—5 p. m., Ruth Martinez vs. Florence Meier.

Betty Kronman, Esther Wy, Eleanor Craven and Jeannette Bradley drew byes in the first round and will start play Wednesday.

Latona Beaten In Tennis by McElvenny

Stanford Star Advances to Finals at Washington Grove.

RALPH McELVENNY, who upset Frank Shore in the Washington Grove tennis tournament Sunday, yesterday bowled over Anthony Latona, 6—3, 6—4, to advance to the finals. The former intercollegiate doubles champion, who is a member of the Stanford University team at present, has only one more obstacle to hurdle before achieving general recognition as being as good or better than the best of the old local criterions.

McElvenny, who was nationally ranked twenty-fourth in 1923 and twenty-seventh in 1928, outplayed Latona in almost every department of the game. The latter made some remarkable recovery shots, which often caught the 26-year-old surprise star off balance, but in the long run McElvenny's superior technique resulted in the well-deserved victory.

In a quarter-finals match, Rickey Willis defeated Bill Siedel, 6—3, 6—8, 6—1. Play, which was started in the morning, was interrupted by rain at 2 games all, and resumed in the afternoon.

Results in Minors.

International League.
Toronto, 12-0; Buffalo, 9-9.
Montreal, 5-5; Rochester, 2-4.
Others postponed, rain.

American Association.
Milwaukee, 3-3; Kansas City, 3-2.
Minneapolis, 5-5; St. Paul, 3-11.
Louisville, 2-1; Indianapolis, 1-4.

Southern Association.
Birmingham, 9-2; New Orleans, 2-1.
Atlanta, 3; Nashville, 5. (Second game rain.)
Chattanooga, 5-4; Knoxville, 1-1.

Pacific Coast League.
Seattle, 9-3; San Francisco, 4-4.
Sacramento, 2-2; Hollywood, 2-3.
Los Angeles, 12-1; Portland, 2-5.
Oakland, 14-5; Missions, 6-6.

New York-Penn League.
Harrisburg, 3; Utica, 1.
Reading, 2; Williamsport, 1.
Wilkes-Barre, 4; Scranton, 1.
Binghamton, 10; Elmira, 3.

Texas League.
Dallas, 9-6; Fort Worth, 0-5.
Oklahoma City, 2-4; Tulsa, 0-2.

Golf Hits New High Mark In Big Holiday Card Here

Clark Victor at Congressional; Peacock-Diffenbaugh Lose at Kenwood; Di Este Medalist at Argyle; Results at Other Clubs.

LABOR DAY is no day of rest for people who like to golf.

This was proven yesterday when thousands of men and women armed themselves with woods and irons and competed in various forms of tournaments and contests at 13 golf clubs in and around the Nation's capital.

Competition was keen in practically every event, many of which lasted until it was almost pitch dark. Today new trophies and prizes adorned the shelves of the triumphant golfers.

Here's what took place at the various clubs:

Congressional.

A. B. Clark won the miniature golf championship, defeating S. C. Cromwell in the finals, 2 and 1.

Semifinals—A. B. Clark beat Walter Kilbourne, 2 and 1; S. C. Cromwell beat Kenneth Welton, 2 and 1. Finals—Clark beat Cromwell, 2 and 1.

Second flight—A. E. Dowell won by default; Dr. E. F. Kohman beat W. G. Mish, 1 up. Kohman won, 4 and 3.

Mrs. J. F. Dowdall won the medal handicap tournament with 92—8—84. Mrs. J. D. Baylis, second, with 100—15—85.

Kenwood.

Al Houghton, Kenwood pro, and Reds Cunningham, of Burning Tree, interrupted the winning streak of George Diffenbaugh and Roger Peacock in a special 18-hole match, triumphing, 1 up. Erasing a 1 up deficit, Cunningham won the fifteenth with a birdie 3, Houghton took the seventeenth with a birdie 2, and they halved the home hole in threes. Peacock shot a 72; Houghton and Diffenbaugh, 73's, and Cunningham, 74.

Ellis Riley, with 84—13—71, tied with T. Denell, 77—6—77, for first prize in the sweepstakes.

Woodmont.

Myron Ackerman, former Texas golfer, won the miniature tournament, beating Morton Wilner in the finals, 1 up. Ackerman beat Louis Hirschberg, 3 and 2, in his semifinals, while Wilner trimmed Dr. Boggonoff, 2 and 1.

Indian Spring.

Mr. and Mrs. Walter Romer, with 97—25—73, won the mixed Scotch foursome. Tom Belshe and Miss Matrina Henderson, with 77 net, were second, and Mr. and Mrs. Shinnick tied with Harry Peacock and Miss Grace Tragessor for third, with 80. Mrs. J. F. Gross, women's golf chairman, lived up to her name by winning first low gross with Harold Graves, jr. They had an 84.

William R. Stone, with 89—10—79, and Chester Leakin, with 100—21—79, tied for first prize in blind bogey.

Belshe, Jack Lynch, H. L. Smith and Arthur Urban continued in tie for club championship medal lead with scores of 80 each. Players will qualify up until Friday.

Chevy Chase.

Harold G. Moulton and Col. Henry Bull, both 16 handicap players, finished all even with par, to tie for the Secretary's Cup. Dick Lunn, versatile club champion, finished third, being 1 down to par, Lunn shot brilliant, 37—33—70, one above par.

Beaver Dam.

Max Tayler, with 91—24—67, captured the President's Cup. R. C. Mitchell missed a tie for first by blowing a 1-foot putt on the eighteenth hole. His 89—21—68 tied M. F. Baggett, who had 78—10—68. J. F. Baggett, 38—36—74, won low gross honors.

Baggett won the driving contest for men with a 225-yarder, Frank Kessler being second with 200-yarder. R. M. Brown, finishing 2 feet from pin from 150 yards, won the approaching event, D. E. Mat-

Continued on Page 16, Column 2.

Rockingham Park Entries.

(Associated Press.)

FIRST RACE—Six furlongs; purse, $700; claiming; for 3-year-olds and upward.
1 Sun Worship ..111 5 *Ever Fair 103
2 Free Advice ....111 6 *Tremendous 98
3 *Sisko ..... 98 7 Liberty Ace 111
4 *Tima ....103 8 Chief Almgren ..111

SECOND RACE—Six furlongs; purse, $700; claiming; for 3-year-olds and upward.
1 Flag Bearer ....116 5 Almond 111
2 Nealon Kay ....111 6 Starpex 106
3 *Quick Step ....111 7 *Dornoch 106
4 Straitjacket ....111 8 Mynah 106

THIRD RACE—Six furlongs; purse, $700; claiming; for 3-year-olds and upward.
1 Fortdan ..... 109 4 Fly. Cherokee .. 112
2 Contribute ..... 104 5 *Warden 104
3 Heartbreak ..... 108 6 Jack Collins 109

FOURTH RACE—Five and one-half furlongs; purse, $700; claiming; for 2-year-olds and upward.
1 War Letter ..... 121 7 Briny Deep 104
2 Maefalon ..... 112 8 *Peace Treaty .. 100
3 Indienne ..... 97 9 Lucullent 109
4 Lauretia Nash .. 106 10 Infilee 112
5 *R. Town Belle .. 104 11 Hooligan 112
6 Wrack Ace ..... 109 12 Front 112

FIFTH RACE—Five and one-half furlongs; purse, $800; the Boston Herald; for 2-year-olds.
1 Flying Gypsy .. 108 5 †Collateral 108
2 Bungalow ..... 105 6 Chatterdoo 118
3 Zipalong ..... 111 7 *Piety 111
4 Light Up 103
†C. V. Whitney entry.

SIXTH RACE—One and one-eighth miles; purse, $700; claiming; for 3-year-olds and upward.
1 Axenby ..... 111 5 Running Play .. 109
2 *S. & D. Man .. 107 6 Jim Robin 107
3 *Tazewell ..... 111 7 *The Doctor 111
4 *Dark Vision .. 111

SEVENTH RACE—One mile; purse, $700; claiming; for 3-year-olds and upward.
1 *War Tide ..... 107 6 Parties 109
2 Thatch ..... 106 7 Fleet Flag 112
3 Brad ..... 116 8 Five Oaks 109
4 Gonspray ..... 106 9 Cotton Time 111
5 *Forest Faun .. 101 10 Kaffa 109
*Apprentice allowance claimed.
Weather, cloudy; track, sloppy.

Zaharias Is Due Lesson by Shikat

Must Stop Kneeing or Watch Out for Ex-Champ in Bout Thursday.

WHEN Cowboy Jack Russell, one of those rasslers who depends upon his knees to help him win, showed up here against former Champ Joe Stecher some night ago, the former mat king, peeved at his foe's crude work, clamped on a leg-scissors and broke a couple of the Cowboy's ribs. At Griffith Stadium Thursday night, George Zaharias, another who draws the ire of fans, participants and referee by driving his knees into rivals' bread-baskets, meets another former world's champion, and he may get a lesson, too.

Dick Shikat, who faces Zaharias, has not the leg power that is Stecher's, but the veteran knows all of the tricks of the trade and is well able to take care of himself. As Zaharias' tactics are not liked by the fans, those who attend may be sure that the big fellow will forsake the use of his knees in the coming fracas—or else.

This bout is listed as an added attraction on a card which brings a quartet of popular workers into action in a pair of cofeatures—Dr. Karl Sarpolis against Ray Steele and Gino Garbaldi against Pat O'Shocker.

Detroit Fairground Entries

(Associated Press.)

FIRST RACE—Six furlongs (chute); purse, $800; claiming; for 3-year-old maidens.
1 Jack Knife ..... 115 6 Injustice 115
2 Miss Carrollton .112 7 Lotta Airs 112
3 Marian Kaspar .112 8 Cagey 112
4 Brookhaitian ... 115 9 Marvan 115
5 *Mobile 110

SECOND RACE—Five and one-half furlongs; purse, $800; claiming; for 2-year-olds.
1 Dorothy Alice .104 6 Spur On 107
2 *Billy Pat ..... 110 7 Two Brooks 112
3 Mayco ..... 112 8 Gen. Pulaski 110
4 Max McDon'gh .107 9 *San Lu 105
5 Hammel ..... 112 10 *Little Patriot .107

THIRD RACE—Six furlongs (chute); purse, $800; claiming; for 4-year-olds and upward.
1 Whizz James ... 112 5 Robot 112
2 Jargon ..... 109 6 Dr. Syntax 112
3 *Eydka ..... 104 7 Miss Morocco .. 112
4 Texas Knight ... 112

FOURTH RACE—Six furlongs (chute); purse, $800; claiming; for 4-year-olds and upward.
1 Modern Maiden .109 5 *Fire Flash 107
2 Social Climber .109 6 Don Vern 112
3 Donny Johnny ... 112 7 Half Day 118
4 Thistle Ann 112

FIFTH RACE—Six furlongs (chute); purse, $800; claiming; for 3-year-olds.
1 *Bel Ora ..... 103 5 Maetico 111
2 Prince Westend .106 6 Screech 108
3 Royal See ..... 108 7 Cyclopic 111
4 Free ..... 111 8 Guldess 108

SIXTH RACE—One and one-sixteenth miles; purse, $800; claiming; for 3-year-olds and upward.
1 Two Tricks ..... 104 4 Tarnish 109
2 Pillula ..... 110 5 *Pacheco 107
3 Loyal Louie 115

SEVENTH RACE—One mile; purse, $800; claiming; for 3-year-olds and upward.
1 Durva Dee ..... 101 4 Quick Shot 109
2 Greenwald ..... 109 5 *Spectacular 108
3 *Gold Dollar .... 98 6 Prize Day 109

EIGHTH RACE—One mile; purse, $800; claiming; for 3-year-olds and upward.
1 *Morality ..... 105 5 Quiet Chat 107
2 Stimble ..... 110 6 Chatterblack 107
3 Lydia Ann ..... 107 7 *The Hun 105
4 Thistle Dee .... 115 8 Pomsela 115
*Apprentice allowance claimed.
Weather, clear; track, fast.

"The Same PACKARD MOTORS KEPT AMERICA ON TOP"

"Again it was America's Master Motor Builders against the rest of the World . . . . and the result is history" —Says GAR WOOD

"NO SPEEDBOAT is better than its motors. I'm not forgetting for a minute that the racing laurels of the world would not be resting on Miss America tonight were it not for the four Packard motors that powered her."

Thus spoke Gar Wood, famed international sportsman, after the proud nose of *Miss America X* had crossed the finish line, winner of still another great Harmsworth race.

This triumph was a convincing demonstration of motor dependability. For in the race, and in the history of these motors, is additional proof of Packard's ability to build engines that give lasting performance over years of long life.

Every one of these Packard motors is more than six years old. Every one has had a life full of service and of thrills.

They are the *same motors* that have brought victory to Gar Wood for six consecutive years. They are the same motors that last year helped him restore to America the world's speedboat record with an official speed of 124.91 miles an hour.

Two of the four have been in spectacular wrecks while wide open. Once they plunged to the bottom of the St. Clair River. Another time, they were retrieved from the depths of the bay at Lido, Italy. Both times, they came up smiling.

The horsepower of each has been stepped up from 770 to 1600 through supercharging and higher compression. And they took this extra burden without benefit of any important structural changes.

They have justified America's confidence in them. Again they have proven that the motor engineering supremacy of the world rests right here in this country.

These mighty motors were designed by the same engineers and built in the same plant by the same craftsmen who design and build Packard motor cars.

From this plant, in a few days, will emerge the new 1934 Packard cars—the "yardstick" with which to measure all fine car values. Watch for the early announcement of these new Packard models. Ride in one of them *first*. Then use it as your "yardstick" to decide which of America's great cars you want to make yours.

Above: Gar Wood, eight times winner of the Harmsworth International Trophy; and Orlin Johnson, his mechanic, flashing the victory smile.

Below: Miss America X herself cutting the waters of the St. Clair River, this year's site of the famous Harmsworth Race.

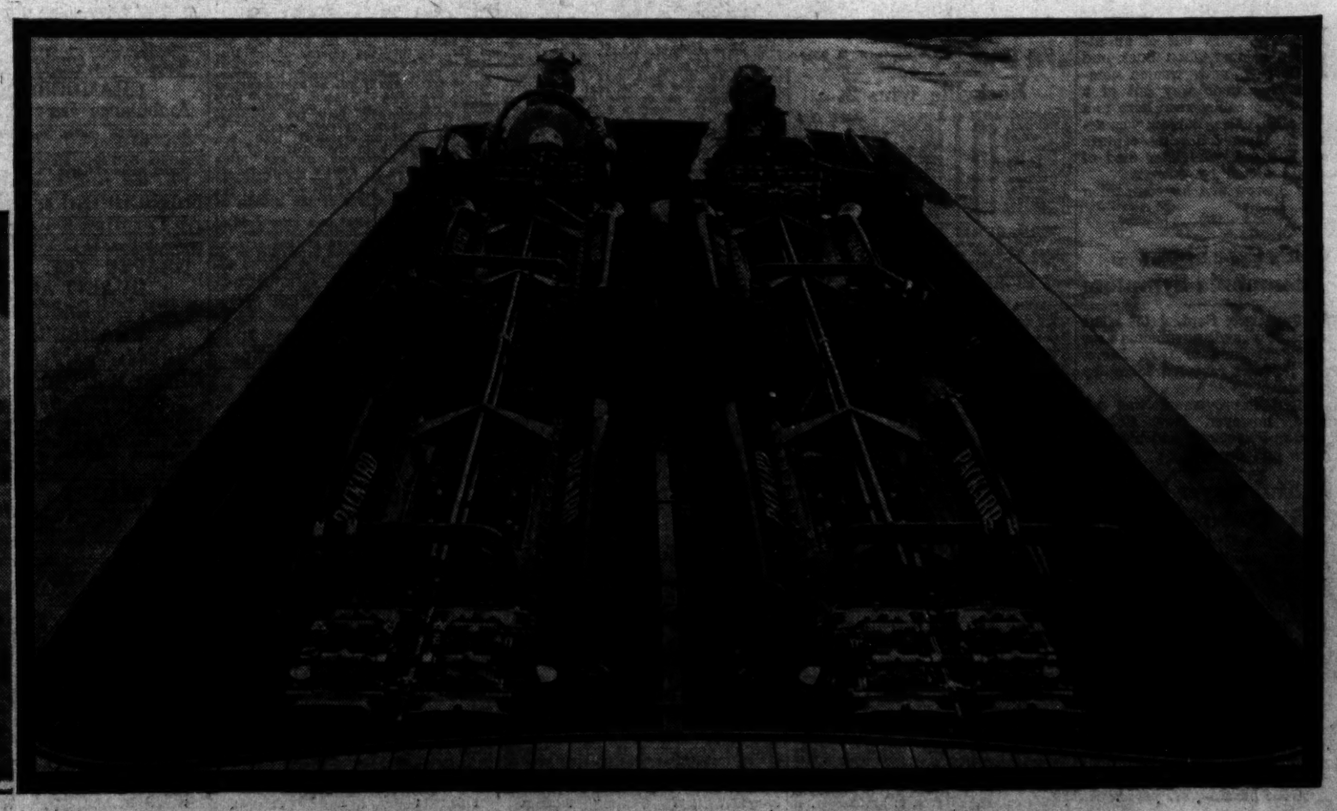

Right: 48 Cylinders—6400 Horse Power! These four twelve-cylinder Packard Motors—three times as powerful as a crack train—again propelled an American speedboat to world supremacy!

Sleep-Malady Deaths at 72, Care Extended

New Ward of 50 Beds Is Arranged in St. Louis; Schools to Open.

St. Louis, Sept. 4 (AP).—A new ward of 50 beds was opened in Isolation Hospital today to care for the growing number of sleeping sickness sufferers in the St. Louis area.

The death list reached 72 today. More than 500 persons were afflicted. Six deaths were reported today in St. Louis and county and 22 new cases were reported.

Ninety persons were receiving treatment at Isolation Hospital, of the 144 encephalitis patients treated there, 18 having died and 36 having been discharged, most of them with no lingering effects.

Evidence that the disease is most deadly to elderly persons was seen in ages of the nine who died yesterday and today. All but one were between 65 and 73. The exception was a 22-year-old Negro woman. Five of the nine were more than 70.

Schools will open tomorrow regardless of the epidemic. Officials believe pupils will be safer in the school room than at home.

Parley Honors Capital Banker

Victor B. Deyber Named to Association Post; Deposit Guaranty Assailed.

Chicago, Sept. 4 (AP).—Guaranty of bank deposits, provided for in the banking act in 1933, was condemned today by Charles F. Zimmerman, president of the First National Bank of Huntington, Pa., and leader of the anti-branch banking group, in an address before the American Bankers Association.

The association's national bank division passed a resolution which pointed out that the guaranty feature was a "radical departure from customary procedure" and suggested "remedial steps."

The division's election elevated Irving W. Cook, president of the First National Bank of New Bedford, Mass., from the vice presidency to the presidency, succeeding J. R. Cain, of Omaha. C. J. Lord, president of the Capital National Bank, Olympia, Wash., was elected vice president.

Victor B. Deyber, Second National Bank of Washington, D. C., was elected a member of the executive committee of the association.

Open Palestine, Zionists Urge

Congress Adopts Appeal to Great Britain to Assist Refugees.

Praha, Czechoslovakia, Sept. 4 (AP).—The World Zionist Congress today passed a resolution pointing to need for opening Palestine to Jewish refugee immigrants.

Absorption of these Jews has become an international problem making upbuilding of Palestine vital not only to Jews but to the whole world, the congress said.

The appeal was addressed to Great Britain as mandatory power and an executive committee ordered to lay evidence before the League of Nations.

The congress reelected Nahum Sokolow president. Dr. Chaim Weizman was named to the action committee on settling German Jews in Palestine.

Berl Locker and Louis Lipsky, both of New York, were named to the executive council. The congress closed today.

Outlaw's Widow Gets Prison Term

Attack on Missouri Police Nets 10-Year Sentence.

Platte City, Mo., Sept. 4 (AP).—Blanche Barrow, widow of Marvin Ivan (Buck) Barrow, Dallas outlaw, pleaded guilty today to an assault charge with intent to kill and was sentenced to 10 years in the Missouri penitentiary.

The charge grew out of an attack upon officers when Buck and Clyde Barrow, with women companions, shot their way out of a tourist camp cabin near here and fled by auto. Mrs. Barrow was arrested in Iowa following capture of her husband, who later died of wounds inflicted by officers.

Clyde Barrow and his companion escaped.

Rolph's Case Shows Pneumonia Symptom

San Francisco, Sept. 4 (AP).—The presence of a small pneumonia area in the right lung of Gov. James Rolph, jr., was revealed today by specialists.

A slight improvement was announced, however. Gov. Rolph's cough was less severe and his temperature had dropped.

Youthful Slayer Begs To Escape Hanging

Florence, Ariz., Sept. 4 (AP). George J. Shaughnessy, 18, Albany, N. Y., sentenced to be hanged for the hold-up murder of Lon Blankenship, Tucson automobile dealer, scribbled today his plea to the Arizona pardon board.

The board seldom has commuted a death sentence.

Blast Wrecks Irish Arsenal.

Dublin, Sept. 4 (AP).—Explosives in Phoenix Park, army munitions center, exploded tonight, throwing parts of the building 200 yards.

Gasoline Alley

Vitamin H

Holiday Golf Play At 13 Local Clubs

Continued From Page 15.

tison, 10 feet from pin, taking second. Baggett also won the putting after a playoff with J. V. Savarese.

Mrs. J. McCarty won the women's driving with a 150-yarder, and Mrs. R. C. Mitchell was second a foot behind. Mrs. R. E. Kelly took the approaching contest from 50 yards, and Mrs. R. C. Mitchell beat Mrs. Gertrude Strong for putting honors after an elimination battle.

Manor.

C. R. Giddings, with 93—96—44—145, won the President's Cup. R. T. Edwards, 86—90—30—146, was second, and W. W. England, 91—93—34—150, third.

Mrs. H. A. Neff, with a 150-yard drive down No. 10 fairway, won the ladies' flag tournament. Mrs. Mack Myers, with a 125-yarder down No. 10, second, and Mrs. H. J. Simons, finishing in cup on ninth, third.

Washington.

Joseph Kirchner, with scores of 86—77—84, and a 12 handicap, finished with a net average of 70 1-3 to win the three-day sweepstakes. H. G. Wiley, 82—90—87—83, 13 handicap, 72 average, and Ward McCarthy, 91—81—82—80, 11 handicap, 72 average, tied for second. Dr. Vernon Simpson, with 86—91—14—74, was fourth.

Ralph Fowler, siege gun, had the boys talking when he whizzed around in 70, even par, with an eagle 3 on the fifteenth a big feature. Fowler shot the last nine in 3 3 4 5 3 3 4 4 —33, 2 under par.

Belle Haven, Alexandria.

The Gazette Trophy was won by Dr. F. B. Moore, with 89—92—30—149. Charles Rollins was second with 80—86—14—152.

W. Demaine and Tommy Ryan won the Scotch foursome with 78—6—72. L. W. Van Bivver and Andy Clarke, with 72 net, second.

Reds team of 17 players, captained by John Hawker, beat the Blues, captained by Sidney Sherwood by 16 points in special intra-club match.

Army and Navy.

Maj. A. D. Jones, with 79—11—68, annexed the medal play against par tournament. Commander I. C. Bogart, with 77—5—72, was second, while Commander A. D. S. Pinckhardt, 77—4—73, and Col. F. Cramer, 89—16—73, tied for third.

Eric King, jr., 12-year-old boy, holed out a 125-yard midiron shot on the 525-yard fourth hole for a birdie 4.

Columbia.

H. G. Nichols and F. A. Lyon, with 65 net, tied C. A. Slattery, jr., and Page Cornwell for first prize in best ball handicap tournament. E. B. English and R. C. Walsh tied A. S. Gardiner, sr., and E. D. Bono, with 66 for the next prize.

The following won prizes in the sweepstakes event: G. V. Norwood, R. W. McChesney, E. B. Olds, William Frank Gibbs, George E. Altemus, Commander C. B. Platt, C. F. McGuire, B. L. Hartz, C. B. English, Edgar Markhan, Dr. R. J. McNulty.

Argyle.

William P. Di Este, cross-handed expert, defending title-holder, shot a 40—36—76, four above par, to win medal honors in the qualifying round of the club championship.

The pairings for next Sunday's first-round matches:

First Flight.

W. P. Di Este vs. R. L. Burgdorf. W. H. Flaney vs. E. S. Cassey. A. D. Willmatt vs. E. C. Burgdorf. J. B. Harmon vs. S. S. Harvey. Don Dudley vs. William Walsh. John S. Boyd vs. Dr. J. W. Dudley. Maj. A. C. Wight vs. E. V. Carr. Maurice Cooper vs. R. O. Swearingen.

Second Flight.

James Reside vs. Dr. E. N. Rodlum. J. D. Lang vs. W. H. Arnold. F. J. Pelland vs. Frank Zuber. H. W. Little vs. Edgar Cohler. N. E. Moffett vs. J. M. Mehl. Ed L. Mifflin vs. R. M. Lawrenson. D. Kohler vs. A. F. Wilson. Cornwell Weaver vs. T. M. Felp.

Third Flight.

J. H. Cox vs. George Stiles. J. D. Murray vs. Ed Wright. L. G. Swann, bye.

Rockville Wins 2.

Rockville.	AB	H	O	A	Hisers.	AB	H	O	A
J.Hut'n.cf.	3	1	4	1	B.Stevens.ss	3	1	1	0
P.Cole'n.c.	3	0	6	2	Belt.c.	2	0	3	0
E.Case.rf.	4	1	0	0	M.Ste'ns.1b	4	2	7	0
R.Love.3b.	4	2	2	0	Bailey.3b.	3	0	2	2
R.Col'ns.lf	4	1	2	0	Hook.2b.	4	2	1	4
E.Hut'n.ss.	2	0	3	1	Russell.p.	4	1	2	4
R.Love.2b.	4	0	1	3	Hiser.lf.	3	0	1	0
Baker.1b.	4	1	7	0	Slatter.cf.	2	0	4	0
Davidson.p	4	2	1	2	Howard.rf.	3	0	4	0
Totals.	31	8	27	9	Totals.	28	6	27	8

Rockville ..... 0 0 0 0 0 1 1 1 0—3
Hisers All-Stars ..... 0 0 0 1 1 0 0 0 0—2

Runs—E. Hutchinson (2). J. Hutchinson. Belt. Russell. Two-base hit—Baker. Three-base hit—Russell.

Rockville.	AB	H	O	A	Hisers.	AB	H	O	A
J.Hut'n.cf.	3	0	2	0	B.Ste'ns.ss.	4	1	0	6
P.Cole'n.c.	3	1	10	2	Belt.c.	4	0	2	0
E.Case.rf.	4	0	1	0	M.Ste'ns.1b	4	3	11	0
R.Love.3b.	2	0	2	1	Bailey.3b.p.	2	0	1	1
R.Col'ns.lf	4	0	2	0	Hook.2b.	1	0	3	6
E.Hut'n.ss.	2	0	0	0	O.Hiser.lf.	1	0	1	0
R.Love.2b.	3	1	1	0	R.Hiser.lf.	0	0	0	0
Baker.1b.	3	1	4	0	Hamel.3b.	3	0	0	0
W.Cole'n.p	2	1	0	1	Slatter.cf.	3	1	0	0
					Brown.p.	1	1	0	0
Totals.	26	5	21	4	Howard.	2	0	3	0
					Totals.	25	6	21	13

Rockville ..... 1 0 0 0 1 2 0 0 —4
Hisers All-Stars ..... 1 0 0 0 0 0 0 0 —1

Runs—J. Hutchinson. E. Hutchinson. R. Love. W. Coleman. Hook. Struck out—By W. Coleman, 10.

French A. C. Wins.

French.	AB	H	O	A	All-Stars.	AB	H	O	A
Br'shaw.1b	5	2	13	0	Ly.McF'l.3b	4	0	2	1
Bennie.cf.	4	2	1	1	La.McF'l.2b	4	1	1	2
Chaco's.3b	5	1	2	4	Jewett.cf.	3	1	0	0
Pilisi.ss.	5	0	2	1	Goodwin.rf	4	1	0	0
Zahn.2b.	4	2	2	6	B.D'ning.ss	4	1	5	4
Rosser.c.	4	1	4	0	Nesbitt.lf.	4	0	4	1
Sole.lf.	4	3	2	0	H.D'ning.1b	4	4	7	1
Lyons.rf.	4	2	1	0	Shiren.c.	4	2	4	0
Clapper.p.	5	1	0	3	Boerner.p.	4	0	1	2
Totals.	40	14	27	15	Totals.	38	10	27	11

French Athletic Club ..... 4 0 0 1 0 2 0 0 0—7
All Stars ..... 0 1 0 1 1 0 0 0 0—3

Runs—Bradshaw. Bennie. Chaconas. Sole (2). Lyons. Clapper. Jewett. Nesbitt. H. Downing. Errors—B. Downing (2). Nesbitt. Boerner. Two-base hits—Bennie. Chaconas. Sole. Zahn (2). H. Downing. B. Downing. Three-base hit—Sole. Home run—H. Downing. Double plays—Chaconas to Zahn to Bradshaw (2). Nesbitt to B. Downing to Lyle McFall. Left on bases—French A. C., 7; All Stars, 6. Struck out—By Clapper, 3; by Goerner, 4.

D. C. Title Amateur Eligibles Show Form

Washington's entrants in the National amateur golf championship at Cincinnati scheduled September 11-16 showed themselves to be in tiptop conditions in tours about the local courses yesterday.

Dick Lunn, 19-year-old Chevy Chase invitation champion, shot a 70, one above par, over his home course, after a brilliant score on the stretch. Lun came home in 2 4 4 3 5 4 4 3 4—33, one under par.

Roger Peacock, of Indian Spring, scored a 38—34—72 at Kenwood; Miller B. Stevinson, playing from the back tees, shot a 73 at Columbia, while Luther Stewart, jr., of Congressional, with a 7 on the first and a 6 on the seventh denting his card, carded a 40—34—74 at his course. Martin F. McCarthy, Beaver Dam, reported no score.

Darkness Wins.

Overtime baseball was brought to a halt in the twentieth inning when the Wheaton-Capital Heights game was called on account of darkness with the score, 7-7.

Brenizer on Top.

Brenizer.	AB	H	O	A	Fairfax.	AB	H	O	A
L.Mar'll.3b	6	2	1	2	Norfolk.2b.	6	1	3	2
Foxx.ss.	5	3	4	2	A.S'phin.2b	6	2	1	1
L'bath.p.1b	6	4	0	3	Mudd.cf.	5	3	1	0
Lowe.2b.	5	2	2	3	C.S'phin.lf.	5	3	2	0
Clark.cf.	4	2	0	0	N'comb.rf.	5	1	5	0
Hutch.1b.p	5	2	9	0	McC'r.1b.p	4	0	9	0
A.Pan'la.lf	5	3	0	0	G.S'phin.ss	5	0	0	0
M.Pan'la.c	5	2	13	0	Williams.p.	4	0	0	0
P.Mar'll.rf	4	3	0	0	O.Sutphin.c	4	0	12	2
Totals.	46	19	30	9	Totals.	43	11	30	8

Brenizer Co. .... 0 2 1 1 2 0 0 0 0—15
Fairfax C. H. .... 0 0 0 0 0 0 1 0 0—6

Runs—Foxx. Lambath (4). Lowe (3). Clark. Hutchinson (2). A. Panella (3). P. Marshall. Norfolk (2). A. Sutphin. Mudd (2). C. Sutphin. Errors—Norfolk. C. Sutphin (2). Sutphin. Two-base hits—Clark. A. Panella. Norfolk. C. Sutphin. Three-base hit—Lambath. Home runs—Lambath. Hutchinson. A. Panella. C. Sutphin. Stolen bases—Clark. A. Panella. M. Panella. Norfolk. Williams. Sacrifice—Foxx. Hit by pitched ball—By Williams (Lowe, P. Marshall).

AUCTION SALES

(Continued.)

TUESDAY SEPTEMBER 12. 1933—
THOS. J. OWEN & SON. Auctioneers.
1431 Eye Street Northwest.

TRUSTEES' SALE OF VALUABLE SIX-ROOM BRICK DWELLING IMPROVED BY PREMISES NO. 314 SIXTEENTH STREET SOUTHEAST.

By virtue of a certain deed of trust duly recorded in Liber No. 6329, folio 423 et seq., of the land records of the District of Columbia, and at the request of the party secured thereby, the undersigned trustees will sell, at public auction in front of the premises, on TUESDAY, THE TWELFTH DAY OF SEPTEMBER, A. D. 1933, AT TWO O'CLOCK P. M., the following-described land and premises, situate in the District of Columbia, and designated as and being lot numbered sixty (60) in Henry C. Freitag's subdivision of lots in square numbered Ten hundred and eighty-nine (1089) as per plat recorded in the office of the Surveyor for the District of Columbia in Liber 35, folio 719.

TERMS: Sold subject to a prior deed of trust for $3,500.00, further particulars of which will be announced at time of sale; the purchase price above said trust to be paid in cash. A deposit of $300.00 required. Conveyancing, recording, revenue stamps, &c., at purchaser's cost. Terms to be complied with within fifteen days, otherwise deposit forfeited and the property may be advertised and resold at the discretion of the trustees.

J. GARRETT BEITZELL,
JOSEPH F. HORNING,
sep1,5,7,9,11 Trustees.

THURSDAY, SEPTEMBER 13, 1933—
THOS J. OWEN & SON. Auctioneers.
1431 Eye street northwest.

TRUSTEES' SALE OF VALUABLE BRICK DWELLING KNOWN AS NO. 719 NEWTON PLACE NORTHWEST.

By virtue of a certain deed of trust recorded, in liber 8590, folio 137 et seq., of the land records of the District of Columbia, and at the request of the party secured thereby, the undersigned trustees will sell, at public auction, in front of the premises, on THURSDAY, THE FOURTEENTH DAY OF SEPTEMBER, A. D. 1933, AT 5 O'CLOCK P. M., the following-described land and premises, situate in the District of Columbia, and designated as and being lot 132, in square 2893, in David J. Dunigan's subdivision of part of "Pleasant Plains," known as the "Purner Estate," as per plat recorded in the Office of the Surveyor for the District of Columbia in Liber 33, at folio 32. Subject to covenants of record.

TERMS OF SALE: All cash. A deposit of $150 will be required at time of sale. All conveyancing, recording, &c., at cost of purchaser. Terms of sale to be complied with within 30 days from day of sale, otherwise the trustees reserve the right to resell the property at the risk and cost of defaulting purchaser, after five days' advertisement of such resale in some newspaper published in Washington, D. C.

WILLIAM M. HOFFMAN,
ALBERT W. HOWARD.
5,7,9,11,13 Trustees.

WEDNESDAY, SEPTEMBER 13, 1933—
THOMAS J. OWEN & SON, Auctioneers.
1431 Eye Street Northwest.

TRUSTEE'S SALE OF VALUABLE REAL ESTATE, BEING A DETACHED, TWO-STORY FRAME DWELLING, CONTAINING EIGHT ROOMS AND TWO BATHS; ALSO FRAME GARAGE; KNOWN AS 2807 THIRTY-FIFTH STREET NORTHWEST.

By virtue of a certain deed of trust recorded in liber No. 5665 at folio 284 of the land records of the District of Columbia, and at the request of the party secured thereby, the undersigned will sell at public auction in front of the premises on WEDNESDAY, THE THIRTEENTH DAY OF SEPTEMBER, 1933, AT THREE-THIRTY O'CLOCK P. M., the following described land and premises, situate in the District of Columbia, and being lot numbered Twenty (20) in square numbered nineteen hundred and forty-one (1941) in the subdivision made by the American Security & Trust Co. and Amos H. Plum, trustees, called "Massachusetts Avenue Heights," as per plat recorded in liber No. 42 folio 6 of the records of the Office of the Surveyor for the District of Columbia.

TERMS OF SALE: Said property is subject to a deed of trust securing an indebtedness of $11,000.00 and said property will be sold subject to said deed of trust indebtedness. Also to unpaid interest on the above trust and to all unpaid taxes regarding which items details will be furnished at time of sale. All cash over and above said deed of trust. A deposit of $250.00 will be required at the time of sale. All conveyancing, recording, revenue stamps, &c., at the cost of purchaser. Good title or no sale. Terms of sale to be complied with within thirty (30) days from day of sale, otherwise deposit will be forfeited and the property resold at risk and cost of the defaulting purchaser after five (5) days' advertisement of such resale in some newspaper published in Washington, D. C.

WILLIAM P. BENSON,
Surviving Trustee.
925 Fifteenth street northwest.
P—au30. sel.2.5.7.8.9.11.12.13.

THURSDAY, SEPTEMBER 14, 1933—
THOS. J. OWEN & SON, Auctioneers.
1431 Eye Street Northwest.

TRUSTEES' SALE OF VALUABLE FRAME BUNGALOW KNOWN AS PREMISES NO. 1008 SIGSBEE STREET NORTHEAST.

By virtue of a certain deed of trust duly recorded in liber No. 5776, folio 120 et seq., of the land records of the District of Columbia, and at the request of the party secured thereby, the undersigned trustees will sell at public auction within the office of Thos. J. Owen & Son, 1431 Eye street northwest, on THURSDAY, THE FOURTEENTH DAY OF SEPTEMBER, A. D. 1933, AT ONE O'CLOCK P. M., the following-described land and premises, situate in the District of Columbia and designated as and being lot numbered Twenty (20) in square 3899, as per plat recorded in liber 84, folio 135 of the records of the office of the surveyor of the District of Columbia.

TERMS: Sold subject to a prior deed of trust for $3,500.00, further particulars of which will be announced at time of sale; the purchase price above said trust to be paid in cash. A deposit of $300.00 required. Conveyancing, recording, etc., at purchaser's cost. Terms to be complied with within thirty days, otherwise deposit forfeited and the property may be advertised and resold at the discretion of the trustees.

EUGENE H. McLACHLEN,
FREDERICK W. LANDWEHR.
P—se2.5.7.9.12 Trustees.

FRIDAY, SEPTEMBER 15, 1933—
THOS. J. OWEN. Auctioneers.
1431 Eye Street Northwest.

TRUSTEES' SALE OF VALUABLE SEMI-DETACHED BRICK RESIDENCE LOCATED AT 6318 SEVENTH STREET NORTHWEST, WASHINGTON, D. C., CONTAINING 6 ROOMS AND BATH.

By virtue of a certain deed of trust duly recorded, in liber No. 6313, folio 66, et seq., of the land records of the District of Columbia, and at the request of the party secured thereby, the undersigned trustees will sell, at public auction, in the office of the Auctioneer, on TUESDAY, THE 15TH DAY OF SEPTEMBER, A. D. 1933, at 1 O'CLOCK P. M., the following-described land and premises, situate in the District of Columbia, and designated as and being lot numbered thirty-nine (39) in the subdivision of lots made by Robert G. Van Vranken, in square numbered thirty-one hundred and sixty-two (3162), as per plat recorded in the Office of the Surveyor for the District of Columbia in liber 79, at folio 156.

TERMS:—Sold subject to a prior deed of trust of $3,290.00, further particulars of which will be announced at time of sale; the purchase price above said trust to be paid in cash. A deposit of $500 required. Conveyancing, recording, &c., at purchaser's cost. Terms to be complied with within 30 days, otherwise deposit forfeited and the property may be advertised and resold at the discretion of the trustees.

JAMES D. HOBBS,
HOWBARD A. BURNS.
8,7,9,12,14 Trustees.

AUCTION SALES

WEDNESDAY, SEPTEMBER 6, 1933—
E. MILTON ALTFELD, Attorney-at-Law.
1310 Mansey Bldg., Baltimore Md.

RECEIVER'S SALE OF NURSERY STOCK
TREES, SHRUBS, EVERGREENS, OFFICE EQUIPMENT, ETC. OF THE FRANKLIN DAVIS NURSERIES, INC.
SALE ON TH PREMISES.
6906 REISTERSTOWN ROAD
WEDNESDAY, SEPTEMBER 6, COMMENCING AT 10:30 A. M.

Pursuant to an order of the Circuit Court of Baltimore City in the matter of FRANKLIN DAVIS NURSERIES, INCORPORATED, the undersigned receiver will sell by public auction, as above, approximately 50 Shade Trees, 150 Shrubs, 400 Evergreens and other Nursery stock; Desks, Chairs, File Cabinets, Safe, Remington Typewriter, Mimeograph, etc., etc.

The above will first be offered as an entirety and, if bid received is satisfactory, will be sold as such; if bid is not satisfactory, the same will be reserved, and the above will be offered in detail, and finally sold in the manner producing the largest amount.

TERMS: Cash. Immediate removal required. E. MILTON ALTFELD, Receiver.
PAUL CAPLAN & CO., INC.
Plaza 1582. Baltimore, Md., Auctioneers.

THURSDAY, SEPTEMBER 7, 1933—
THOMAS J. OWEN & SON, Auctioneers.
1431 Eye Street Northwest.

TRUSTEES' SALE OF VALUABLE REAL ESTATE, THREE-STORY BRICK RESIDENCE KNOWN AS 1459 HARVARD STREET NORTHWEST.

By virtue of a certain deed of trust, dated October 15, 1928, recorded October 18, 1928, in book 5852, page 92, among the land records of the District of Columbia, and at the request of the party secured thereby, the undersigned trustees will sell, at public auction, in front of the premises, on THURSDAY, THE SEVENTH DAY OF SEPTEMBER, A. D. 1933, AT FOUR O'CLOCK P. M., the following-described land and premises, situate in the District of Columbia, and designated as and being the west 30 feet front by the full depth thereof of lot 9, block 39, in the subdivision of the North Grounds of Columbian University, as per plat recorded in the Office of the Surveyor for the District of Columbia in Liber Governor Shepherd at folio 149; said block 39 now known for purposes of assessment and taxation as square 2670.

TERMS OF SALE: One-fourth of the purchase-money to be paid in cash, balance in three equal installments, payable in one, two and three years, with interest at 6 per centum per annum, payable semi-annually, from day of sale, secured by deed of trust upon the property sold, or all cash, at the option of the purchaser. A deposit of $300.00 will be required at time of sale. All conveyancing, recording, revenue stamps, &c., at cost of purchaser. Terms of sale to be complied with within 30 days from day of sale, otherwise the trustees reserve the right to resell the property at the risk and cost of defaulting purchaser, after five days' advertisement of such resale in some newspaper published in Washington, D. C.

FRED P. HAYWARD,
H. GLENN PHELPS.
P—au26d&dsex8&chol Trustees.

MONDAY, SEPTEMBER 11, 1933—
THOMAS J. OWEN & SON, Auctioneers.
1431 Eye Street Northwest.

TRUSTEES' SALE OF DETACHED RESIDENCE KNOWN AS 3138 HIGHLAND PLACE NORTHWEST.

By virtue of a certain deed of trust, dated November 23, 1932, recorded December 7, 1932, in book 6703, page 543, among the land records of the District of Columbia, and at the request of the party secured thereby, the undersigned trustees will sell, at public auction, in front of the premises, on MONDAY, THE ELEVENTH DAY OF SEPTEMBER, A. D. 1933, AT THREE-THIRTY O'CLOCK P. M., the following described land and premises, situate in the District of Columbia, and designated as and being part of the unsubdivided portion of Cleveland Park, beginning on the south side of Highland avenue as widened to 50 feet at a point 442.02 feet on the line drawn 67 degrees 48' 30" East from its most Northerly angular point on said south side; thence south 67 degrees 48' 30" east 32.32 feet, to an arc of circle whose radius is 120 feet; thence on said arc southeasterly 95.36 feet; thence south 22 degrees 16' 30" east, 5.16 feet; thence north 88 degrees 25' 30" east, 89.35 feet; thence north 84 degrees 44' 30" west 11.04 feet; thence north 1 degree 58' 30" east, 79.18 feet to the beginning; subject to the covenants of record. Now known as lot 825, square 2073.

TERMS: Sold subject to a prior deed of trust for $10,000.00, further particulars of which will be announced at time of sale; the purchaser to assume above said trust to be paid in cash. A deposit of $300.00 required. Conveyancing, recording, &c., at the purchaser's cost. Terms to be complied with within fifteen (15) days, otherwise deposit forfeited and the property may be advertised and resold at the discretion of the trustees.

H. GLENN PHELPS.
WILLIAM L. KING.
P—au31.se2.5.7.9.11. Trustees.

TUESDAY, SEPTEMBER 12, 1933.
THOS. J. OWEN & SON. Auctioneers.
1431 Eye Street northwest.

TRUSTEES' SALE OF VALUABLE THREE-STORY STONE AND BRICK RESIDENCE WITH GARAGES IN REAR KNOWN AS 915 RHODE ISLAND AVENUE NORTHWEST, WASHINGTON, D. C.

By virtue of a certain deed of trust duly recorded, in liber No. 6186, folio 409 et seq., of the land records of the District of Columbia, and at the request of the party secured thereby, the undersigned trustees will sell, at public auction in front of the premises, on TUESDAY, THE TWELFTH DAY OF SEPTEMBER, A. D. 1933, AT FOUR-THIRTY O'CLOCK P. M., the following-described land and premises, situate in the District of Columbia, and designated as and being lots 129 and 130 in Charles E. Foster's subdivision of part of square 364, as per plat recorded in liber 11 folio 6 of the records of the office of the surveyor of the District of Columbia.

TERMS: Sold subject to a prior deed of trust of $9,500, further particulars of which will be announced at time of sale, the purchase price above said trust to be paid one-third in cash, balance in two equal installments payable in one and two years with interest at six per cent payable semi-annually, and secured by a second deed of trust upon the property sold; or monthly terms may be arranged by a responsible purchaser; or all cash at the option of the purchaser. A deposit of $500 required. Conveyancing, recording, etc., at purchaser's cost. Terms to be complied with within 15 days, otherwise deposit forfeited and the property may be advertised and resold at the discretion of the trustees.

JAMES J. BECKER.
WALTER A. BROWN.
P—se1.5.7.9.11.13 Trustees.

Indianhead Wins.

Indianhead defeated Sewanee, 6-2, in a game played at Indianhead yesterday.

AUCTION SALES

(Continued.)

THURSDAY, SEPTEMBER 14, 1933—
THOMAS J. OWEN & SON, Auctioneers.
1431 Eye Street N.W.

TRUSTEE'S SALE OF VALUABLE REAL ESTATE, BEING A TWO-STORY BRICK BUILDING CONTAINING SIX ROOMS AND BATH; ALSO BUILT-IN GARAGE, KNOWN AS 218 CROMWELL TERRACE NORTHEAST.

By virtue of a certain deed of trust recorded in Liber No. 5273, folio 440, of the land records of the District of Columbia and at the request of the party secured thereby, the undersigned will sell at public auction in front of the premises on THURSDAY, THE FOURTEENTH DAY OF SEPTEMBER, 1933, AT FOUR O'CLOCK P. M., the following-described land and premises situate in the District of Columbia, and being lot numbered seventy-four (74) in subdivision made by Jacob B. Shapiro of lots in square 3553, as per plat recorded in Liber No. 73, folio 74, of the records of the office of the Surveyor for the District of Columbia.

TERMS OF SALE: Purchaser to pay one-fourth of the purchase price in cash, the balance in three installments in one, two and three years, respectively, with interest at the rate of six (6) per cent per annum, and secured by deed of trust on the property sold, or all cash at the option of the purchaser; taxes paid or adjusted to the date of sale; purchaser to pay interest on purchase price from date of sale to date of settlement at six (6) per cent per annum; all conveyancing, recording, revenue stamps, &c., at the cost of the purchaser; good title or no sale. A deposit of $500 will be required at the time of sale and settlement must be within thirty (30) days of the date of sale, or deposit forfeited and the property resold at the cost and risk of the defaulting purchaser, after five (5) days previous advertisement of said resale in some newspaper published in Washington, D. C.

J. WRILEY JACOBS,
Surviving Trustee,
925 15th Street N.W.
Sept.2 d&ds exSun.&hols

PROPOSALS

OFFICE OF THE ARCHITECT OF THE Capitol, Washington, D. C., September 2, 1933.—Sealed bids will be opened in this office at 3 p. m., September 15, 1933, for wire mesh partitions and miscellaneous iron work for the Senate Office Building, Washington, D. C. Specifications, drawings and bidding forms may be obtained on application to this office by intending bidders. David Lynn, Architect of the Capitol. 5.6

U. S. DEPARTMENT OF AGRICULTURE, Bureau of Public Roads, Washington, D. C., August 24, 1933.—Sealed bids will be received at the office of the Bureau of Public Roads, Room 418 Winder Building, 17th and F streets nw., Washington, D. C., until 11 o'clock a. m., September 15, 1933, for widening and paving Constitution avenue from Virginia avenue to Constitution Point, in the City of Washington, D. C., 0.74 mile of grading, paving and structures, involving major items of 32,520 sq. yds. of bituminous concrete surfacing on concrete base and stone base, 5,305 sq. yds. reinforced concrete pavement; 18,000 cu. yds. excavation; 8,500 linear feet of curb and gutter; 2,000 linear feet of sewer pipe, 2,500 linear feet of 3" water pipe, 2,500 linear feet of 2" electrical conduit, including all necessary fittings. Where plans and specifications are requested a deposit of $20.00 will be required to insure their return in good condition within 10 days after the date of opening of bids. Checks should be made payable to W. R. Fuchs, Disbursing Clerk, Department of Agriculture. Plans, specifications and proposals may be obtained at the above address in the Winder Building. H. J. Spelman, Principal Highway Engineer.

LOST 1

COLLIE—Yellow and white, small, license No. 9628; answers to name Bridget. Reward. 2031 Park rd. nw. Ad. 9755.

DOG—Springer spaniel, long, curly ears, brown and white, female, Wednesday. Call Col. 8768. Reward.

ENG. BULLDOG—No collar, white with black spots on ear and nose: "Jerry." 1601 O st. nw. No. 2666. Reward.

LOST—Camera, Eastman movie; in black leather case; on road between Takoma Park, Md., and Md. Univ.; owner's address on box of unused film. Notify J. P. Tufts, care J. W. Cross, 14 N. Y. av., Takoma, Park, Md.; tel. Shep. 3425. Reward.

RINGS—1 diamond, yellow gold setting; 1 lapis, silver setting. Reward. AD. 7963-J.

FOUND 2

FOR ARTICLES LOST
IN DIAMOND CABS:
Call Lost and Found Dept., North 2868.

PERSONALS 3

ALCO RUBS, infra ray, elec. treatments: your residence or hotel. NO. 2209.

BEAUTIFUL rest home in District suburbs for convalescents and elderly people needing care, kindness, consideration or special diet; veranda, large grounds, delicious food. Box 213, Washington Post.

CHAMBERS CO.
Complete Funeral as low as $75.

ESTABLISHED masseur from N. Y. C.; gentlemen only; best ref. Nat. 5058.

GOVT. EMPLOYEES and others having difficulties meeting obligation see Financial Adjustment Bu., 600 F nw., Rm. 307.

HANDBAGS MADE TO ORDER. MADE OVER. RELINED. REPAIRED. 1748 M ST. NW., AT CONN. AVE.; ME. 6499.

LET DR. DELLA LEDENDECKER'S WONDERFUL HANDS RUB THOSE ACHES AND PAINS AWAY. 3025 O NW.; WEST 1120.

PERSONAL CARE — Invalid and elderly people; private home; excel. meals; reasonable 1844 Kalorama rd.; CO. 0112.

CHAMBERS CO.
Ambulance Service, $4.00.

RESPONSIBLE party will adopt infant girl. De. 5906.

TEMPLE SCHOOL, Manassas, Va.—Year-round home children, 3-10; playgrounds; refs.; spec. rates. Manassas 72.

MANICURING Your home or mine Pu. 1672. Colored.

DRAPERIES curtains, couch covers, dressmaking, plain sewing: your home or mine. Col 0569.

GRAPES ARE RIPE AT QUAINT ACRES
On Silver Spring-Colesville pike, route No. 27; only 5 miles north of D. C. line.

CHAMBERS CO.
One of the largest Undertakers in the World.

GHOST WRITERS BUREAU
WE WRITE IT—YOU SIGN IT.
We do the work—you get the credit of authorship. Articles for publication in your industries, trade journals, speeches, reports, special assignments. Personal and commercial publicity, art. CALL POT 5182.

BEER DEALERS 3A

PRESTO LUNCH.
517 9th St. N.W.—Full course dinner, 25c. Sandwiches and ice cold beer. Open 24 hours.

MOTOR TRAVEL 6

CHICAGO, MIAMI, SEATTLE, ST. Paul, Los Angeles and all points daily. 922 F st. nw.; ME. 4283.

GO BY short line de

BOATS FOR SALE 35A

ROWBOATS, $18.50.
BOATS BUILT TO ORDER. WEST 2497

FARM AND GARDEN 35B

PEONY PLANTS—About 1,000, whole or in part; reasonable; quick sale. 116 Cottage Ter., Cottage City, Md. GR. 2158.

NRA requires more help that you can secure through Post Classified Ads. Just phone National 4205.

WANTED—MISCELLANEOUS 36

ABSOLUTELY highest prices paid for furniture of all kinds; prompt service. Call Mr. Williams any time. ME. 4048.

ALL KINDS furniture wanted at once. Will pay highest cash prices. NA. 1796.

ANTIQUE JEWELRY—Gold teeth, watches, diamonds, silver coins, music insts.; full price paid. Schiller's, 444 9th, cor. E nw.

ANTIQUE JEWELRY—Gold; highest prices paid; gold teeth, diamonds, watches, coins. Jewelry Exchange, Inc., 434 9th nw.

BOOKS BOUGHT in any quantity; bring them or phone Metropolitan 5415. Pearlman's Big Book Store, 933 G st. only.

CASH FOR GOLD, watches, diamonds, jewelry, antiques, silver, pawn tickets. Livingston, 1404 N. Y. ave.; ME. 9264.

WE BUY for our manufacturing dept. old GOLD and SILVER. We pay HIGHEST cash prices. A. Kahn, Inc., 41 years at 935 F st. nw.

WE PAY CASH
For old gold, silver, watches and diamonds and old jewelry. Selinger's, 818 F St.

OLD GOLD, SILVER
WATCHES, DIAMONDS
And discarded jewelry wanted for our mfg. dept. Full cash value paid.
SELINGER'S, 818 F St. N.W.

ROOMS—FURNISHED 42

A ST. SE., 406—Desirable, large front rm. and connecting room; conv. Capitol and Library; reas.

ARIZONA HOTEL—310 C st. nw., block off Pa. ave.; neatly furnished rooms; lobby; 3 baths each floor; shower bath; continuous hot water; $4 week up; transients, 75c to $1.

CALIFORNIA ST. NW., 1870—Single or double rooms, day, week or mo.; board if desired. PO. 5837.

CENTRAL (1314 15th st. nw.), apt. 3—Attractive front room; perm. or trans. $15

CLIFTON ST. NW., 1207—2d floor front, single; men only; cont. hot water; 2 baths; $15 month. Adams 4630.

COLUMBIA RD., 1834—$3 wk.; single rms.; clean; 4 baths; c. h. w.; 2 car lines; maid serv.; hallrm., $2.50; men. AD. 10213.

COL. RD. NW., 1736—Apt. 102. Bright, delightful rm.; cultured home; for business woman; privileges. Col. 8099.

CONN. AVE., 2655—Opp. Wardman Park. Attrac. rm., priv. bath; phone; beautiful home; board optional; garage.

DUPONT CIRCLE—1747 P st. nw. Nice, clean single or double rm.; in physician's home; every convenience; reasonable.

EYE ST. NW., 1332—Lovely room in Franklin Park Apt.; walking distance to all depts.; priv. bath. Call direct and bring ad. ME. 4055.

EYE ST. NW., 1539—Apt. 22. Very desirable rm.; next bath; cont. h. w.; every convenience; reasonable rent.

F ST. NW., 1738—Downtown; large double rms., $16-$18; large single rms., $10-$12-$14; l. h. k. apt., $25.; a. m. i.

HAMILTON ST. NW., 1360—Attrac. furn. double rm., with or without private bath; close to cars; reas. Ge. 1307.

HARVARD ST. NW., 1364—Front rooms, next to bath; cont. hot water; suitable for 2 gentlemen; $2 ea. wk.

INGLESIDE TERRACE NW., 1875—Cheery 2 rms.; comp. h. k.; large porch; beautiful view Rk. Ck. Pk. AD. 2698-W.

IRVING ST. NW., 434—Congenial couple to share house with married couple or rooms with l. h. k. privileges; $6 wk.

MASS. AVE. NW., 1771—Very desirable, well-furn. single rms.; for gentlemen only; baths with shower; c. h. w.; reas.

N ST. NW., 1426—Well-furn. single rm.; next bath; south exp.; owner's home; c. h. w.; garage; reas. Dist. 4074

N ST. NW., 1742—Large front, twin beds, next bath; use phone; single; convenient location; reas.

N ST. NW., 1753—Attrac. furn. large, airy rms.; single or double; twin beds; all conveniences; reasonable.

NEAR Wardman and Shoreham hotels: priv. home; beautiful rms.; for gentlemen; all conv.; next bath. Col. 6746.

NR. SOLDIERS' HOME (4124 3d st. nw.)—Large, airy single rm. or double with porch; next bath; gentlemen; reas.

O ST NW., 1227—Downtown; walking distance; clean, comfortable rooms; $4 weekly up; also light housekeeping.

PETWORTH—Desirable front rooms in private family, near cars and bus; reasonable. 4119 4th st. nw.

PETWORTH (3511 4th st. nw.)—Large front rm., well furn.; private bath; new home; ½ blk. 14th st. cars; unlim phone. Ge. 5050.

RUNNING water, each room; single and double; clean; reasonable; walking distance departments. 1914 H st. nw.

S ST. NW., 2009—Large rm.; suitable 2 or 3; reasonable.

T ST. NW., 35—Large, attrac., well-furn. front rm., $5; also single rm., near bath, $2.50; adults.

THE SHERMAN—1101 15th nw., Apt. 701. Beautifully furn. ft. rm.; next bath; free phone; quiet home for gentlemen.

TWO large hkpg. rooms, $7.50 wkly; quiet, clean house. 618 3d st. nw.

18T ST. NW., 2119—Bright, clean, 2d-fl. lg. rm.; modern decor.; light housekeeping permitted; $6 week. NO. 3984.

9TH ST. NW., 4633—Beautiful front rm.; conv. transportation; adult family; garage if desired; reas. Col. 7039-R.

6TH ST. NW., 410-415—Desirable bedrooms; also l. h. k.; cont. h. w.; a. m. i.; central location; no objection to children; reas. rates.

9TH ST. NW., 1009—Apt. 2, 2 or 3 rooms, kitchenette and bath; gas and elec. furnished; newly papered; $42.50 mo.

1129 17TH NW., Opp. Mayflower—1-rm. apts. completely furnished, $4-$7 weekly.

1342 12TH ST. NW.—Small back room, $2; large back room, next bath, $3.50; large front room, $4; newly papered.

16TH ST. NW., 1846—Desirable room; next bath; cont. h. w.; $15; also large room; single or twin beds; gentlemen.

18TH ST. NW., 2427 (nr. Col. rd.)—Large, attractively furn front room, newly decorated, $15 mo. Col. 6706.

IRVING ST. N.W., 1312. ATTRACTIVE FURNISHED ROOMS, L. H. K. LOW RENTAL. COMPLETE AND NEWLY FUR. $5 WEEKLY.

4909 14TH ST. NW.—Desirable, well fur. rm.; priv. ent. home; a. m. c.; uni'd phone; rent $20.

NEW INN 608 9TH. $1-$1.50-$2 per day; $5-$10 weekly.

MERRILL MANSIONS
1361 Fairmont st. nw. Beau., bright, 1, 2, 3 rm., l. h. k. apts., priv baths, newly dec. Also single rms. Low rates.

FURNISHED or Unfurnished 44

COLORED—1259 Irving st. nw. Light housekeeping room. Adams 6449.

4929 KANSAS AVE. NW.—Large ft. rm.; modern, corner home; family of 2; adults only. Call eves or Sunday, Col. 3965

ROOMS and BOARD 45

A ST. SE., 1435—Nicely furn. front room; next to bath; for gentlemen, private family.

ATTRAC. furn. ft. rm.; priv. home; excellent meals; very reas. rates. Atl. 3872.

CHEVY CHASE, D. C., 3904 Jocelyn st.—Large front room (det. house); excellent meals; very reas.; 1 or 2 gentlemen.

CLEVELAND PK.—Nicely furn. rms., home-cooked meals, $32.50 mo. up. Cl. 7975.

CLUB FAUNTLEROY—1772 Mass. ave. nw. Large front rm.; for young ladies; inst. h. w.; laundry; carefully prepared meals; conv. location; bridge, dancing; reasonable.

CONN. AVE. NW., 1834—2d-fl. front; large double rm., with priv. bath; newly decorated; inner-spring mattresses; good home surroundings; also single.

DUPONT CIRCLE—1512 21st nw. Attractively furn. rms. in exclusive guest house; delicious breakfast, evening dinners.

FAIRMONT NW., 1443—Double front; twin beds; also single; $8 wk. ea. AD. 4064.

KALORAMA RD., 2013 (nr. Conn. ave.)—Large, desirable rm.; porch; delicious meals; $30-$32.50.

MORRISON ST., 3733—Chevy Chase, D. C. Single and double rms.; twin beds; delicious meals; beautiful location; garage.

N ST. NW., 1200—Double and single rooms; outside table board; 3 meals per day; special rates for schoolboys; Sunday night lunch; reasonable rate.

OLD GEORGETOWN—Charming interior where paying guests are made comfortable and happy. Mrs. Hall, 1332 33d st. nw. We. 2912.

PALLIDORE CLUB—1830 Eye st. nw. Large bed-liv. rm.; suitable for 2; excellent meals; reasonable rates. ST. 9719.

R. NR. CONN. AVE.—Attrac. furn. single rm.; also double; in well-heated home; very conv.; wholesome, well-cooked food; congenial young people; homelike; open fireplace; $3.50-$35. Dec. 4455.

R. I. AVE. NW., 1712—Clean, cool, single, double rooms; tasty meals; $32.50 to $37.50; also table bd., $5 wk.; transients.

Secure competent help with Post Classified Ads. Just phone National 4205 and ask for an Ad-Writer.

"Cap" Stubbs — Some Class!! — By Edwina

ROOMS and BOARD 45
(Continued.)

ROOMS—Beautiful priv. home; spacious grounds; tennis court; real home cooking; privileges; garage. CL. 3913.

12TH ST. NW., 1124—Comfortably furnished single and double rooms; ideal for Govt. clerks; excellent meals; very reasonable.

13TH NW., 2523 (detached), near Central High School—Comfortable rm.; excellent meals; $32.50 up; $30 ea., 3 in rm.

13TH ST. NW., 2903—Pleasant home; 1 or 2 refined people; reasonable rates; Southern private family. Columbia 1452.

16TH ST NW., 1020—Attrac. rms. for those desiring real home; excel. meals; walking distance; table board accom.

20TH ST. NW., 2306—If you want clean, comfortable rms., good bed, best food, inspect; table board; trans. PO. 2826.

1756 N ST. N.W.
Attrac., large, front, twin bed rm.; semi-priv. bath; excellent meals; $30 mo. ea.

APARTMENTS FURNISHED 50

ALLISON ST NW., 715—Private 4-rm. apt.; liv. rm., bedrm., kit.-din., bath; phone, gas, elec., heat; $45.

BEAUTIFULLY furn., new, 2 r., k., b.; less than actual rent. Apt $15. AD. 3646.

C ST. NW., 305 — Four large rms., private bath; hot water; adults; $10 week.

C ST. N.E., 1201½—Nicely furnished 2 front rooms and pantry; elec., gas, continuous hot water; owner's home; adults.

CARROLL ST. SE., 127—Near H. O. Bldg.; 2 rms., kit., bath; a.m.i. Linc. 5306-W.

CHOICE 1st-fl. apt.; 2 r., k. b. (9 windows); well furn., comfort. refined; c. h. w., phone; serv. avail.; adults. 1626 17th.

CLIFTON ST. NW., 1474—2 very desirable, attrac. 2d-fl. rms., kit., bath; sink; fine location; rent reasonable. Dist. 3190.

COLORADO AVE., 5707—2 rms., kit., semi-priv. bath; 7 windows; gas, elec., cont. h. w.; couple only; reas. GE. 5363.

CONN. AVE., 4707—Living rm., bedrm., dinette, kitchen, front porch; all large rooms. Emerson 6800.

H ST. SE., 25—Clean, well furn. apt.; priv. bath; hot, cold water; adults.

DUPONT CIRCLE—2033 P st. nw. Entire floor; desirable furn. apt.; liv. room; balcony, bedroom, kit., bath; gas, elec.

EYE ST. NW., 2132—Bed-living room, kitchen, semi-private bath; comfortably furnished; complete for housekeeping, including gas, elec., phone; $30; employed adults.

JEFFERSON ST. NW., 437—3 rooms, kit. and bath; gas and elec. included; reasonable. Georgia 5871.

K ST. NW., 1214—3 rms., bath; Frigidaire; attractively furnished; low rental, incl. gas, elec.; front room, first floor.

KALORAMA RD.—Second floor in large house; breakfast and dinner served in cool basement, decorated as Mexican courtyard. Adams 0202

LONGFELLOW ST. NW., 837—Attractive 3-room furnished apt., $35, including gas, elec., c. h. w.; with garage, $38; adults.

MASS. AVE. NW., 1229—Bright, clean basement apt.; 2 or 3 rms.; furn. comp l. h. k.; priv. bath; gas, elec. incl.; reas

MASS. AVE. NW., 111—Newly furn bed-living rm., kitchen, bath; gas, elec., heat and hot water; $25 month.

N ST. NW., 1446—Reduced rent; two large outside rooms; well furnished; kitchen, bath; a. m. i.; inst. h. w.; clean, quiet.

N ST. NW., 2020—Large dining room, bedroom, kitchen and bath; elec., gas. Frigidaire; reasonable

N. J AVE. SE., 408—3 clean, nicely furn rms., bath; sink; adults; $35

ONTARIO RD., 2510—Large front bed-living rm., completely furn., for housekeeping; $6 wk.; adults

P ST. NW., 1524—Two-room apt.; gas and elec. included; $35 month.

PA. AVE. NW., 2410—Attrac. housekeeping apts.; complete, with kitchen; $4 to $7 weekly.

RAVENEL—1610 16th nw. 1, 2, 3 rms., kit., b., din. alcove; center hall; $45 to $100; elec. refrig.; res. mgr. DE. 2780.

THE WYOMING. 2 bedrooms, large living room, kitchen, dinette; Grand piano; southern exp.; yearly lease. Apt. 107.

$25 GETS large front rm., kit., semibath, gas, elec., phone. 1820 Ingleside terrace nw. Ad. 8255.

2D ST. SE., 520—Front, outside, 2 rms., kit., bath; adults; $9 weekly.

13TH ST. NW., 2516—On heights at Central High School. 2d fl. front, 2 rooms, kitchen, private bath.

13TH ST. NW., 3008—2 rms., kit., semi-priv. bath; heat, gas, elec.; $25.

13TH ST. NW., 3114—Choice 2-room apt.; electric refrigeration; private bath; heat, electricity and gas; available garage.

1215 16TH ST. N.W.
1 and 2 rooms, beautifully furnished; maid, linen and electricity. Res. manager.

Free Rental Agency
Car and guide free; furn. and unfurn. apts. and houses. 1331 G st. nw.; Na. 0339. Night and holiday phone Ge. 4896.

Francis Scott Key, Apt. Hotel
20th and F sts. nw. 1 room, kit., bath; completely furn.; linens, silver, Frigidaire; day, week, month National 5425.

A CAR AND GUIDE FREE
Furn. or unfurn. apts., houses, rooms; all sections; lowest rentals. Save time. Phone Columbia 4277 or Adams 3451.

District Rental Bureau
ROOM 102, 1445 PARK ROAD N.W.

WE LOCATE YOU FREE
Furnished or unfurnished apartments and houses; all sections.
NATIONAL RENTAL SERVICE,
1427 Eye St. N.W. DIstrict 6768.

APARTMENTS
Furnished and unfurnished; all sections. "A New Kind of Service."
LOCATES YOU QUICK. NO CHARGE.
GIBSON RENTAL BUREAU.
816 15th St. N.W. NA. 5578.
Open evenings.

COLORED—Suitable doctor or dentist; corner apt., 1700 15th st. nw.; 4 large rms., bath, heat, gas, elec., $55. apt. 2; 2 rms., bath, apt. $34. Howenstein Bros., 7th and H sts. ne. Li. 0897.

FURNISHED or Unfurnished 51

LARGE 4-RM. APT., $50.
EXCLUSIVE LOCATION
CONN. AVE. AT TAFT BRIDGE.
Also 3 rms., $40; 5 rms., $70. Best location; new fireproof bldg.; phone and elev. service.; Frigidaire; all improvements. Furnished, about $10 extra. POtomac 5063.

FURNISHED or Unfurnished 51
(Continued.)

THE FLEETWOOD—3707 Woodley rd. nw. 1 or 2 bedrms., living rm., kit., din., bath; newly dec.; Frigid. fres; reduced rent; high elev.; modern. Cl. 0618.

MEETING THE DEMAND
CHOICE N.W. APT., $30
NEAR 16TH ST. AND PARK RD.
Also 3 r., $45; 4 r., $55; 5 r., $70. Beautiful bldg.; large rooms. Specially reduced. Handy to stores, schools, cars. Refrigeration. All conveniences. Nicely furnished, $10 extra. Phone ADams 5578.

APARTMENTS—Unfurnished 52

CLIFTON NW., 1428—Large 2d-fl apt.; 6 rms., priv. bath; newly dec.; heat, janitor service; $45; garage. Col. 6706.

COLUMBIA RD., 1858—Living room, dining room, kitchen, 4 bedrooms, bath, lavatory, porch; 3 exposures; electric refrigerator.

DESIRABLE 3-rm. apt., priv. bath; garage; in new home; excellent NW. section; adults only. Phone Dist. 3625.

DUPLEX APT.—3021 15th st. nw., north Col. rd.; 1st floor; 4 rms., kit., bath, large porch; fine condition; Frigid.; $55

FOUR rooms, private bath, southern exposure; h.-w. h.; porch; garage. 6901 Maple st., Takoma Park, D. C. Ge. 1875.

GET OUR for-rent list of apartments and modern homes; reasonably priced. John F. Donohoe & Sons, 314 Pa. ave. se.

KANSAS AVE., NW., 5225—Connecting, furnished rooms, bedrooms and living room; new home.

KEDRICK—18th and K, Apt. 402, 4 rms. and bath; ent. on hall; h. k. apt.; eastern and southern expo.; Electrolux.

LANIER PL. NW., 1705, Apt. 307—2 rooms, kitchen, dinette and bath; electric refrigeration; $50; adults. Col. 3091.

PRIVATE—Near 18th st. and Col. rd.; 2 rooms, kit. and bath, incl. porch, hall; yard; c. h. w.; Frigid.; reas. CO. 7954-W.

R ST NW., 1635—5 rooms, kitchen and bath; Frigidaire on house current.

TAKOMA (24 Carroll ave.)—Desirable, 5-rm. apt.; a. m. i.; porches, dandy closets; conv. location; $50. Shep. 2406.

THE KENESAW—16th and Irving sts. nw. 1 rm., bath to 6 rms. and bath, $35.50 to $112. G. E refrig. Res. Mgr. Col. 0712.

WISCONSIN AVE., 7223—Bethesda, Md. 5 rms. and bath; just refinished; excel. cond.; beautiful environment; entire 2d floor; heat, light included; $65; convenient to bus and cars. Call Bradley 356

2 AND 3 ROOM APTS.; newly decorated; fine location; Frigid.; a. m. i.; cool and clean; very reasonable. Call CL. 6342.

12 S ST. NE.—Reduced rent; all outside; 1 r., k., b.; 2 r., k., b.; G. E. refrig., h.-w. h. and domestic h. w. year round; latest table-top gas stove, ample closets; adults; spotless, clean; comparison and inspection invited; open evenings; lighted

9TH ST. NW., 916—Attractive 4 large rms. and bath; 1st fl.; heat; rent reduced.

634 N. CAROLINA AVE. SE.—3 bright, clean rooms, private bath, cont. h. w., large closets; convenient location; adults.

1715 P ST. NW.—1 room, bath and kit.; corner apartment; $35.

COOL APTS.—Elec. Refrigeration Free.
A. S. GARDINER,
932 Investment Bldg. Natl. 0334.

Select Apartments in All Locations.
CAPRITZ,
14th and K Sts. N.W. Dist. 9080.

3113-3117 GEORGIA AVE. N.W.
Desirable 3-room and bath apartments, electricity; separate Arcola hot-water heating systems $30.00
GEORGE P. HANE,
1422 F St. N.W. Nat'l 3964.

RENTS GREATLY REDUCED.
THE PRINTER HAVEN.
236 Massachusetts ave. ne.
Overlooking the Capitol Plaza.
New Fireproof Building.
1 room, dressing room and bath, $27.50.
1 room, dressing room, kit.-dinette and bath, $37.50.
Free Elec. Refrigeration.
24-hour Elevator Service.
See Resident Manager or phone WM. C. BOND, ADams 3451.

1483 NEWTON ST. N.W.
1 room and bath, bachelor $23.50
4 rooms, bath. Gen. Elec. Refrig. $45.00
4 rooms, bath. Gen. Elec. Refrig. $52.50

3153 MT. PLEASANT ST. N.W.
4 rooms, kitchen, bath. Gen. Elec. $55.00

628 NORTH CAROLINA AVE. S.E.
4 rooms, kitchenette and bath $47.50
GEORGE P. HANE,
1422 F St. N.W. Nat'l 3964.

WE HAVE AVAILABLE
Several choice apts. in The Highlands. The Highlands has always been a high-class building with full service to tenants and with one of the best dining rooms in Washington. Rentals have been reduced.
Apts of 2 rooms and bath, nonhousekeeping, to 5 rooms and bath housekeeping, furnished and unfurnished. Full hotel service if desired. A delightful home for you and your family. Facilities for entertainment. Roof garden.
LINKINS CO., Rental Agents.

THE WENDALL,
1858 California St. N.W.
Large, sunny apartments, 2 rooms, kitchen, rec. hall, bath and porch, $40 and $42.50. 4 rooms, kitchen, rec. hall and bath, $57.50 to $60. Free electric refrigeration. High elevation, convenient to cars and bus line.

THE MINTWOOD,
1843 Mintwood Place N.W.
Near 18th and Col. Rd. car line. 1 and 4 rooms, rec. hall and bath, $26.00 to $52.50. Free electric refrigeration.
WALTER A. BROWN,
1400 H St. N.W. NAt. 1652.

THE AMHERST
1864 COLUMBIA ROAD
2 rms., kit., bath; Electrolux....$37.50-$40
3 rms., kit., bath; elec refrig....$42.50-$45

1858 COLUMBIA RD. N.W.
Living room, dining room, kitchen, 4 bedrooms, bath, lavatory, porch; 3 exposures; electric refrigeration.

WHY HUNT?
APARTMENT RENTAL BUREAU
Has apts every location, size and price
Free Car Service
918 18th St. N.W. NA. 0470.

1361 IRVING ST. N.W.
2 rms., kit., rec. hall, porch, bath..$47.50
3 rms., kit., rec. hall, bath..... 55.00
Electric refrigeration on house current.
Janitor Service.
GOSS REALTY CO.,
1405 Eye st. nw. NAtl. 1353.

PARK ROAD N.W.—1207
Clean, cool, desirable, conveniently located. Electric refrigerator. Reasonably priced. 2 rooms, kitchen, dinette, bath; closets. B. E. MATHEWS, Nat. 3853, or Janitor.

APARTMENTS—Unfurnished 52
(Continued.)

$25.00 AND $40. THE PRINCESS, 1915 Eye St. N.W. Convenient downtown location. Bachelor apt., $25; also 2 rooms, kitchen, bath and garage, $40. 1911 Eye st. nw.
WEAVER BROS.
Washington Bldg. Dist. 9486.

$27.50 CAVANAUGH COURT, 1326 17th St. N.W. 1 room and bath.
H. G. SMITHY CO.
1418 Eye st. nw. Nat. 5904.

$27.50 to $37.50. 1321 BELMONT ST. nw. One room, kitchen and bath, $27.50; 2 rooms, kitchen and bath, $37.50. Dining alcoves, in-a-door beds. Resident manager.
SHANNON & LUCHS CO.,
1505 H st. NW. Nat. 2345.

$27.50 Near cars, schools and stores. Three rooms, kitchen and bath flat with electricity.
CHAS. D. SAGER,
924 14th St. N.W. AAtional 0036.

$28.00 THE PARKADE, 1437 Park road nw. 1 room and bath. Frigidaire on house current. Elevator. Resident Manager.
H. G. SMITHY CO.,
1418 Eye st. nw. Nat. 5904.

$30.00 3333 N STREET N.W. Four rooms and bath for only $30.
WM. H. SAUNDERS CO., INC.
1519 K St. N.W. Dist. 1015.

GET OUR for-rent list of apartments and modern homes; reasonably priced. John F. Donohoe & Sons, 314 Pa. ave. se.

$32.00 950 LONGFELLOW ST. NW. Front apt.; 2 outside rooms, kitchen and bath.
LEE D. LATIMER CO.,
728 Investment Bldg. Nat. 4146.

$32.50 1473 IRVING ST. NW. 1 room, kitchen and bath and porch. Electric refrigeration. Resident Manager.
H. G. SMITHY CO.,
1418 Eye st. nw. Nat. 5904.

$32.50 THE PARK LANE, Pa. Ave. at 21st St. A smart downtown apartment. Bachelor apt. of 1 room, dressing closet, Murphy bed and bath. Frigidaire on house current. 24-hour elevator, switchboard and bellboy service. Resident manager.

$32.50 THE DUPONT CIRCLE at Conn. Ave. and Dupont Circle. Beautiful new, modern fireproof building with every convenience and comfort. Four exposures. Delightful corner, 1 room and full tiled bath, tub and shower; circulating ice water. Hotel accommodations if desired. Personalized service. Decatur 6201.

$32.50 THE BARCLAY, 2100 Eye St. N.W. 1 room, kitchen and bath. Frigidaire on house current. Elevator. Resident Manager.
H. G. SMITHY CO.,
1418 Eye st. nw. Nat. 5904.

$34.00 1522 ISHERWOOD ST. NE., Apt. No. 1; 2 rooms, kitchen, bath and porch; gas heating system.
EDWARD M. WILLIS,
Tower Bldg. Natl. 7479.

$34.50 TO $65. 2500 K ST. NW., SW. corner of 25th st. Modern apartments of 2 and 3 rooms, kitchen and bath; Electrolux refrigeration.
THOMAS J. FISHER & CO., INC.
738 15th st. Dist. 6830.

$33.50 1320 FAIRMONT ST. N.W. 1 room, kitchen and bath Elec refrigeration. Res. Mgr.
H. G. SMITHY CO.
1418 Eye st. nw. Nat. 5904.

$35.00 PELHAM COURTS, 2115 P st. nw. 1 room, kitchen and bath. Frigidaire on house current. Elevator. Resident.
H. G. SMITHY CO.,
1418 Eye st. nw. Nat. 5904.

$37.50 to $50. PARK TOWER, 2440 16th st. nw. One room, dressing room and bath, $37.50, with dining alcove, kitchen and refrigeration, $50; 3 elevators, switchboard; garage. Res. Mgr.
SHANNON & LUCHS CO.,
1505 H st. nw. Nat. 2345.

$37.50 524 KENYON ST. N.W. 2 rooms, kitchen and bath. Frigidaire included.

$37.50 THE PARK LANE, Pa. ave. at 21st st. A smart, downtown apt. Living room, large reception hall, kitchen and bath; 2 large closets; Frigidaire on house current; 24-hour elevator, switchboard and bellboy service. Resident Mgr.

$37.50 THE LINDBERGH, 200 Mass. Ave. N.W. Modern apartments, convenient to Government buildings. 1 room, reception hall, dining alcove, kitchen and bath. 24-hour elevator and switchboard service. Resident manager.
H. G. SMITHY CO.,
1418 Eye st. nw. Nat. 5904.

$37.50 1862 ONTARIO PL. N.W. 2 rooms, kitchen and bath. Electric refrigeration.

$40.00 and up. 1413 GIRARD ST. NW. Two rooms, reception hall, kitchen, bath; electric refrigeration on house current. Rent to begin Sept. 1 on apts. rented now.
LEE D. LATIMER CO.,
728 Investment Bldg. Nat. 4146.

$40.00 129 WEBSTER ST. NW., near Soldiers' Home. Two rooms, kitchen and bath; refrigeration.
J. C. WEEDON CO.,
1727 K st. nw. Met. 3011.

$40.00 1954 CALVERT ST. N.W. Three rooms, kitchen and bath, all outside; adults only.

$40.50 TO $57.50. THE CLAIBORNE, 4th and H Sts. N.W. Apts. of 3, 4 and 5 rooms, kitchen and bath. Within walking distance of shops and Govt. buildings.
WASHINGTON LOAN & TRUST CO.
Real Estate Dept. Natl. 3440.

$42.50 315 12th st. ne., 2 squares north of Lincoln Park. 3 rooms and bath; front apt. with Frigidaire, only $42.50. See janitor or call Mr. Clark. NAtional 3007.

$42.50 A cool, high room, with fine city view; large living room; roll-away bed in closet; 4-chair dinette; colonial corner china cabinet; kitchen with large range, sink and drain board; utility closet and ample closed cupboard space; shower, built-in tub, full-length mirror, radio antenna; fresh and dainty.
NEW AMSTERDAM APARTMENTS.
2701 14th st. nw.

$42.50 2535 13TH ST. NW. 2 rooms, kitchen and bath. Frigidaire on house current. Resident Manager.
H. G. SMITHY CO.,
1418 Eye st. nw Nat. 5904.

$45.00 UP. THE MONTEREY, Conn. ave. and Porter st. 2 rooms, kitchen and bath; large porch. Elevator. Frigidaire on house current. Resident Manager.
H. G. SMITHY CO.,
1418 Eye st. nw. Nat. 5904.

APARTMENTS—Unfurnished 52
(Continued.)

$45.00 UP. 2145 California St. N.W. 2 and 3 room apartments. Foyer, kitchen, dinette; communicating tiled bath. Built-in garage. Frigidaire on house current. Some apts. with glassed-in and screened sleeping porches. Delightful accommodations in lovely residential neighborhood just off Conn. ave. Resident manager. North 1650.
REAL ESTATE MTGE. & GUAR. CORP.
1610 K St. N.W. Nat. 1403.

$45.00 THE WESTMORELAND, 2122 California St. N.W. 2 rooms and bath, nonhousekeeping; every service and convenience; excellent dining room. Rent lowered to $45 per month, including electricity. A refined class of tenancies. Reference required. Roof garden. Resident manager.
LINKINS CO.
1733 De Sales St. N.W. Dist. 3522.

$45.00 UP. THE CLEVELAND PARK, 3616 Conn. ave. 2 rooms, kitchen and bath. Frigidaire on house current. Resident Manager.
H. G. SMITHY CO.,
1418 Eye st. nw. Nat. 5904.

$45.00 601 PARK ROAD N.W. Two rooms, kitchen and bath. Outside rooms. Refrigeration included.
WM. H. SAUNDERS CO., INC.
1519 K St. N.W. Dist. 1015.

$45.00 CAVANAUGH COURT, 1526 17th st. nw. 2 rooms, kitchen, bath.
H. G. SMITHY CO.,
1418 Eye st. nw. Nat. 5904.

$45.00 6645 GEORGIA AVE., close to Walter Reed Hospital. 2 rooms, kitchen and bath. Frigidaire on house current. Resident manager.
H. G. SMITHY CO.,
1418 Eye st. nw. Nat. 5904.

$45.50 CAMBRIA - MAJESTIC. 1334-26 Euclid st. nw. Owner management. 3 rooms, kitchen, bath. One block from Central High School; convenient car lines, shops and churches; in excellent Northwest residential section.
C. A. SNOW CO.
710 8th St. N.W. Nat. 1921.

$47.50 1619 30TH ST. NW. 3 rooms, kitchen and bath. Electric refrigeration. Resident Manager.
H. G. SMITHY CO.,
1418 Eye st. nw. Nat. 5904.

$47.50 65 M ST. NW. 3 rooms, kitchenette and bath; Frigid.; near 3 car lines; walking distance downtown, quiet, light, janitor service.

$47.50 TO $57.50. THE KLINGLE, Connecticut Ave. and Klingle St. 2 rooms, dining alcove, kitchen and bath. Electric refrigeration. Resident Manager.
RANDALL H. HAGNER & CO.,
1321 Conn. Ave. Decatur 3600.

$47.50 THE FRONTENAC, 4550 Conn. Ave. New building. Carpeted halls. Secretarial switchboard. Screened porches. Frigidaire on house current. 1 room, kitchen, bath and dinette. Res. Mgr.
H. G. SMITHY CO.,
1418 Eye st. nw. Nat. 5904.

$47.50 THE WIMBLEDON, 21 6th st. ne. 4 rooms, kitchen and bath. Electric refrigeration. Res. Mgr.
H. G. SMITHY CO.,
1418 Eye st. nw. Nat. 5904.

$47.50 2520 10TH ST. N.E. 2 rooms, kitchen, dining alcove and bath; front apartment; Frigidaire on house current. Apts. lighted for inspection. Apply
RESIDENT MANAGER.

$47.50 THE ALLISON, 4425 14th St. N.W., at Allison St. Everything in first-class condition. 1 room, kitchen and bath. Electrical refrigeration on house current. Resident Manager, Apt. 25.
L. E. BRENNINGER & SONS, INC.
211 Investment Bldg. Nat. 2040

$48.50 and $50. 517 PEABODY ST. N.W. 3 rooms, kitchen, dinette and bath. Porches. Electric refrigeration. Resident manager.
WM. H. SAUNDERS CO., INC.
1519 K St. N.W. Dist. 1015.

$49.50 THE RICHELIEU, 1750 Harvard Street N.W. Overlooking Rock Creek Park. All outside rooms. Two rooms, kitchen and bath. Rental reduced to $49.50. Electric refrigeration on house current. Elevator. Manager on premises.
LINKINS CO.
1733 De Sales St. N.W.

$49.50 to $52.50. NEWTON HALL, 1417 Newton st. nw. Convenient location. 2 rooms, dining alcove, kitchen and bath; refrigeration included; elevator. Res. Mgr.
SHANNON & LUCHS CO.,
1505 H st. nw. Nat. 2345.

$50.00 5509 9TH ST. N.W. 2 rooms, kitchen and bath. Frigidaire on house current. Res. Mgr.
H. G. SMITHY CO.
1418 Eye st. nw. Nat. 5904.

$50.00 2926 PORTER ST. N.W. 2 rooms, kitchen, bath and porch. Electrical refrigeration. Res. Mgr.
H. G. SMITHY CO.
1418 Eye st. nw. Nat. 5904.

$52.50 DAHLGREN COURTS, 2504 10th St. N.E. Front apartment, 2 rooms, kitchen, dining alcove, bath and screened-in porch. Frigidaire on house current. Apts. lighted for inspection. Apply
RESIDENT MANAGER.

$53.00 2520 10TH ST. N.E.; 3 rooms, kitchen, dining alcove and bath. Frigidaire on house current. Apts. lighted for inspection. Apply
RESIDENT MANAGER.

$55.00 THE PARK LANE, Pa. Ave. at 21st St. A smart, downtown apartment. Two rooms, kitchen, dinette and bath. Frigidaire on house current. 24-hour elevator, switchboard and bellboy service. Resident manager.

$55.00 707 20TH ST. N.W. Walking distance to Government Depts. 4 rooms and bath. Electric refrigeration.
WM. H. SAUNDERS CO., INC.
1519 K St. N.W Dist. 1015.

$55.00 THE FARADAY, 1460 Irving St. N.W. Newly decorated. 2 rooms, kitchen and bath. Frigidaire. Elevator. Resident Manager.
H. G. SMITHY CO.
1418 Eye st. nw. Nat. 5904.

$55.00 901 BUTTERNUT ST. N.W., near Walter Reed Hospital. REDUCED RENTALS. Exceptionally desirable apartments, consisting of large living room, 2 bedrooms, dinette, kitchenette and sleeping porch. Electric refrigeration on house current.
WM. H. SAUNDERS CO., INC.
1519 K St. N.W. Dist. 1015.

CONSULT us about Apartments.
ROSS & PHELPS,
1417 K St. N.W. Nat. 9300.

APARTMENTS—Unfurnished 52
(Continued.)

$55.00 4854 EUCLID ST. N.W. Four rooms, kitchen, bath and porch. Refrigeration. All outside rooms. Convenient to stores and buses.
WM. H. SAUNDERS CO., INC.
1519 K St. N.W. Dist. 1015.

$57.50 TO $60.00. 900 19TH ST. NW., northwest corner Eye st. 2 rooms, kitchen and bath; refrigeration included. 2 elevators; telephone and switchboard. Res. Mgr.
SHANNON & LUCHS CO.,
1505 H St. N.W. Nat. 2345.

$60.00 THE PARK LANE, Pa. ave. at 21st st. A smart, downtown apt. Living room, bedroom, dining room, kitchen and bath. Corner apt.; all outside rooms; Frigidaire on house current; 24-hour elevator, switchboard and bellboy service. Resident Manager.

$62.50 UP. 1400 FAIRMONT ST. N.W 3 rooms, kit. and bath. Exceptionally large rooms, living room and bedroom, 17x17. Large reception hall and kitchen. Spacious closets, balconies. Beautiful light oak floors, ivory woodwork, modern fixtures. Located in very fine apartment building with 24-hour elevator and switchboard service.
SEE RESIDENT MANAGER.
1400 Fairmont St. N.W. Col. 0336.

$72.50 TO $100. SOUTH CATHEDRAL MANSIONS, corner of Cathedral ave. and Conn. ave. We have several unusually desirable apartments available in this ideally situated building. You will find here exceptionally bright apartments with very large rooms and spacious closets. A most

Twist of Fate Lands Robbery Suspect in Jail

Fight Over Coat, Said to Be Honest Thing He Had, Is Man's Waterloo.

A twist of fate yesterday brought the arrest of Willie Banks, colored, alleged housebreaker, who has been the object of a city-wide search by the Detective Bureau for the last year.

Willie, said to have broken into 300 Washington homes, met his Waterloo in an argument over a raincoat, the only object in his possession which police said he had come by honestly.

Banks and Robert Reed, 28, colored, 305 Congress court northwest, were arrested in the 1200 block of Seventh street northwest, when they came to blows over a raincoat which Banks is said to have loaned Reed.

Detectives Make Arrest.

The arrests were made by Detective Sergeants James Collins and Mike Dowd.

They brought Banks to headquarters, where he was definitely identified by his fingerprints.

So cleverly did Banks operate that police have recovered very little of the stolen property. He is thought to have sent most of the alleged loot to Middlewest States, particularly Ohio and Indiana, where it was sold to secondhand dealers, police said.

Banks, according to police records, has served time off and on since he was 17 years old. He escaped from the Richmond, Va., jail in 1927.

Eight Others Jailed.

Police also have arrested eight other colored men in connection with the robberies Banks is alleged to have committed. They are believed to have worked under Banks' direction in his alleged housebreakings.

Though he has been identified only in a dozen cases, police are certain that he took part in hundreds of other housebreakings in Washington during the past year. They are convinced of Banks' connection with the cases owing to the peculiar way in which he is said to work, usually by breaking the glass to unlock a door, and taking only clothing and jewelry of great value.

Postal Worker Still Held Here

Orders Never Received for Return to North Dakota, Say D. C. Police.

Though he was supposed to have been returned to North Dakota on charges of stealing $7,000 in Postoffice funds, Ole T. Nelson, 50, was still at the District Jail this morning and police officials said they had not received orders for his return.

Postal authorities learned yesterday Nelson was still here after they advised St. Paul authorities he had been taken back several days ago. They could not explain why he was still held at the District Jail today.

A former postmaster at Stanley, N. Dak., Nelson surrendered to Policeman H. A. Matney several weeks ago after the policeman had bought dinner for him. He is said to have confessed at that time at stealing the $7,000 in postoffice funds to care for his family.

Inspector Thomas M. Milligan of the Postoffice Department, in charge of the case, was said at his office yesterday to be out of the city. Attaches said they did not know when Nelson would be returned to North Dakota.

Stage Carpenter Dies Suddenly at Theater

James W. Hurley, 61, a stage carpenter for many years at Washington theaters, fell dead from a heart attack yesterday at the Fox Theater. The Fire Rescue Squad and an Emergency Hospital ambulance responded to the call. He was pronounced dead by a staff doctor of Emergency Hospital. The body was removed to the District morgue.

His brother, John T. Hurley, also a stage carpenter at the Fox, was working near the stricken man when he collapsed. Members of the Theatrical Stage Employes Union, Local No. 22, will make funeral arrangements. He lived at 716 C street southwest.

High School Value Study by U. S. Asked

(Associated Press.)

The office of education yesterday announced regional associations of colleges and secondary schools had urged the Government to join in a cooperative study of establishing standards for evaluating the work of high schools.

The recommendations were worked with the aid of Federal commissioner of education Zook.

Virginia Ship Captain Collapses at Dock Here

Capt. Richard Tumpy, Weems, Va., of the vessel Fishhawk, collapsed at municipal fish dock yesterday from heart attack.

He was taken to Providence Hospital in serious condition.

Woman Loses Purse at Parade.

Mrs. Eleanor Marchione, 1101 Florida avenue northeast, reported loss of a pocketbook containing $25 yesterday during the firemen's parade. She told police she missed the purse on Pennsylvania avenue between Seventh and Eighth streets northwest.

Oregon Supper Sept. 13.

Members of the Oregon State Society will hold their annual super September 13, at Joaquin Miller Cabin, in Rock Creek Park. Former residents of Colorado will hold an outing on Broad Branch road, September 7.

Her Grace Wins Among Army Set Swimmers

Miss Joan Darby performs a graceful swan dive at the Army, Navy and Marine Corps Country Club pool. Miss Darby, daughter of Col. and Mrs. Taylor E. Darby, is an outstanding diver among the Army set water devotees.

Runaway Girl Fails to Outwit City Detectives

Washingtonian Bests Hotel Clerks, But New York Police Trace Trunk.

The 13-year-old Washington girl who dressed as a grown-up and outwitted New York hotel clerks was on her way back here last night with her mother.

The girl, Alma G. May, was found in a New York hotel by detectives Sunday night, who traced her trunk from the railroad station. She had given her name as Natacha LaLoy.

Police here said the girl ran away from her mother, Mrs. Gene May, 3015 Fourteenth street northwest, while they were vacationing in Atlantic City Saturday.

When detectives entered her hotel room she denied indignantly she was the 13-year-old Alma. She failed to convince the detectives, however, and was taken to the Children's Society, where her mother called for her yesterday.

Embalming Supplies Stolen From Auto

George Slaughter, Benton Harbor, Mich., undertaker, wondered last night what a thief could do with embalming equipment.

He reported to police that someone broke into his parked automobile at Thirteenth and M streets northwest and stole $400 worth of embalming supplies.

U. S. Must Crush Crime, Says Roper

Failure to Do So Invites Disaster, He Declares.

(Associated Press.)

Crushing of crime was called last night a question of "positive, national self-preservation," by Secretary Roper in pledging all Federal support toward wiping it out.

In an address under the auspices of the United States Flag Association, one of the organizations leading in the campaign on criminalism, Roper said:

"Racketeering rots the character of a people. It is insidious, corrosive, profoundly disintegrative. Crime, particularly organized crime, attacks the foundations of our social and economic structure and renders the whole edifice shaky."

Failing to cope with it vigorously, he continued, was an invitation to disaster.

Home Looted of $131.

The home of Wilbur LeRoe, 4600 Linnean avenue northwest, was reported ransacked last night and jewelry and clothing valued at $131 stolen. LeRoe named a suspect.

More Than 3.2

Capital Police Arrest 263 in Three Days for Intoxication.

John Barleycorn has his innings in the festive spirit that prevailed in Washington over the week-end. A check of the police precincts showed a total of 263 arrests for intoxication in the last three days.

Second Precinct had 81 such arrests. The station cells were filled to overflowing, necessitating the transfer of several excessive imbibers to Tenth and Sixth Precincts, where business was not so rushing.

First Precinct in the downtown section was next in number of such arrests with 61, while Fourth Precinct was third, with 60.

Show Indian 'Bites the Dust'

Performer in "Wild West" Shot With Real Buckshot.

"Wild West" at the National City Fair took on too much realism last night and an Indian performer was in Casualty Hospital as the result.

The Wild West show was under way. Cowboys' guns barked. Indians whooped.

Police reported one of the performers fired a shotgun at Lawrence Williams, a show Indian. Williams literally "bit the dust," and didn't get up. He had been hit in the chest by a charge of buckshot from what was supposed to have been a blank cartridge.

He was taken to Casualty Hospital, where the shot were picked from his body. His condition was not serious.

Preliminary judging of the 300-odd entries in the "baby-kiddie" contests will be the feature of today's program at the fair. The age limit is 5 years. Winners will be named Saturday, closing day of the fair, sponsored by Police and Fire Post, Veterans of Foreign Wars. Today's judging will begin at 1 o'clock.

Two Narrowly Escape Serious Hurts in Crash

Two persons narrowly escaped serious injury yesterday when two cars collided on the Benning Road Bridge.

According to police, an automobile driven by Roy Stevenson, 30, colored, of Benning road northeast, was attempting to pass a car occupied by Vernon P. Dorr, 17, 623 Fifteenth street northeast, when the cars collided. Dorr was taken to Casualty Hospital, where he was treated for a fractured right leg. His car was demolished. Stevenson was unhurt.

Fenelon Brock Dies Following 6-Year Illness

Former Washington Bar Member to Be Buried at Centerville.

Fenelon B. Brock, 74, former Washington attorney, died yesterday in a nursing home at Takoma Park after an illness of six years.

A native of Gardiner, Me., Mr. Brock came to Washington in his early manhood. He was graduated in law from Columbian University, now George Washington University. For years he was an outstanding member of the District bar. He maintained his offices in the Washington Loan and Trust Building until stricken. His home was at 2220 Connecticut avenue.

Surviving are four daughters, Mrs. Lillian Brock, Washington; Mrs. A. U. Bird, Rockland, Me.; Mrs. James Fitzpatrick, Detroit, and Mrs. W. C. Holmes, Brooklyn, N. Y., and one son, the Rev. Walter B. Brock, of Oakland, Md. His wife died about two years ago.

Funeral services will be held at 2 p. m. tomorrow from the parlors of Joseph Gawler Sons, 1754 Pennsylvania avenue northwest. Interment will be at Centerville, Va.

Holder Funeral To Be Held Today

Heart Disease Ends Life of Capital Athlete.

Private funeral services for Arthur Orville Holder, 23, 39 W street northwest, well known local amateur athlete, will be held at 2:30 p. m. today from the Hines funeral parlor. Interment will be in Fort Lincoln Cemetery. He died Saturday of a heart attack.

A native of Washington, Holder was educated in local schools, and was prominent in amateur athletics, participating in baseball, football, boating, tennis and golf during recent years. He was the son of J. W. Holder and a grandson of Arthur E. Holder.

For the last six years he had been employed by the Julius Garfinckel department store as floor manager.

Mrs. Eberly's Rites At Home Tomorrow

Funeral services for Mrs. Florence Shillington Eberly, 61, of 1801 Wyoming avenue northwest, who died at her home Sunday, will be held at the family residence at 2 o'clock tomorrow.

Mrs. Eberly was married to Fred W. Eberly, who died in 1902. Her father, Joseph Shillington, owned one of Washington's oldest book stores.

She is survived by a son, William S. Eberly, of this city, and a daughter, Mrs. C. K. Sexton, of Baltimore. Interment will be held in Rock Creek Cemetery.

Mrs. Annie Dunning's Final Services Held

Funeral rites for Mrs. Annie Dunning, 4524 Stanford street, Chevy Chase, were conducted yesterday at St. John's Episcopal Church, Chevy Chase.

Mrs. Dunning died Friday. She is survived by her husband, Lawrence L. Dunning, and one son, Robert.

Eastern Star services were conducted. The Rev. James E. Williams officiated.

Daily Weather Report

Today Sun and Tide Table.

(Furnished by U. S. Department of Commerce, Coast and Geodetic Survey.)

	A.M.	P.M.		A.M.	P.M.
Sun rises	5:39		High tide	8:43	9:05
Sun sets	6:35		Low tide	3:04	3:29

Weather Conditions.

U. S. Dept. of Agriculture, Weather Bureau.

Washington, Monday, Sept. 4—8 p. m.

Forecast for the District of Columbia—Fair Tuesday and Wednesday, followed by showers Wednesday afternoon or night; not much change in temperature; gentle northwest and north winds Tuesday becoming southerly Wednesday.

For Maryland and Virginia—Fair Tuesday and Wednesday, followed by showers Wednesday afternoon or night; not much change in temperature.

Conditions.

The tropical disturbance in the western Gulf of Mexico is now approaching the Texas coast between Brownsville and Corpus Christi. Hurricane warnings are displayed Brownsville to Corpus Christi and storm warnings displayed north of Corpus Christi to Freeport.

The tropical disturbance that passed over the Florida peninsula is centered tonight about 60 miles northwest of Tampa, moving west-northwestward about 13 miles per hour, attended by shifting gales. Its center will pass south of Apalachicola early Tuesday morning. Storm warnings remain displayed north of Key West, Fla., to Mobile, Ala.

The northern disturbance extends from Hudson Strait south to New England. Nottingham Island, Hudson Strait, 29.54 inches, and Father Point, Quebec, 29.66 inches. Another disturbance is over North Dakota and Saskatchewan, Williston, N. Dak., 29.72 inches. Pressure is high from the upper Lake region southeastward to North Carolina and thence eastward to the vicinity of Bermuda and from there northeastward to southern Newfoundland. Cape Race, Newfoundland, 30.22 inches, and Louisville, Ky., 30.10 inches, and from southern Alaska eastward to the District of Mackenzie, Norman, District of Mackenzie, 30.18 inches. Rains have occurred in the Atlantic States, the Ohio Valley and extreme southern Texas and local showers in portions of Tennessee, Arkansas and the upper Mississippi Valley. The temperature has risen in the northern Plains States and it has not changed materially elsewhere.

Local Weather Report.

Temperature—Midnight, 76; 2 a. m., 76; 4 a. m., 75; 6 a. m., 74; 8 a. m., 75; 10 a. m., 78; 12 noon, 74; 2 p. m., 78; 4 p. m., 79; 6 p. m., 77; 8 p. m., 75; 10 p. m., 72. Highest, 79; lowest, 72. Relative humidity—8 a. m., 90; 2 p. m., 71; 8 p. m., 80. Rainfall (8 p. m. to 8 p. m.), 0.51 inch. Hours of sunshine, 1.5. Per cent of possible sunshine, 12.

DEPARTURES FROM NORMAL.

Accumulated excess of temperature since January 1, 1933, 688 degrees.

Excess of temperature since September 1, 1933, 17 degrees.

Accumulated excess of precipitation since January 1, 1933, 10.31 inches.

Excess of precipitation since September 1, 1933, 0.19 inch.

Temperatures and Precipitation.

Temperatures and precipitation for 24 hours ended Monday at 8 p. m.

	High.	Low.	Sun.	Mon.	Mon. 8 p.m.	Rainfall.
Washington, D. C.	78	74	75		0.51	
Asheville, N. C.	88	64	72		0.10	
Atlanta, Ga.	88	72	78		....	
Atlantic City, N. J.	82	72	74		1.06	
Baltimore, Md.	80	74	76		0.12	
Birmingham, Ala.	92	72	82		....	
Bismarck, N. Dak.	96	58	90		....	
Boston, Mass.	76	66	74		1.74	
Buffalo, N. Y.	82	68	70		....	
Chicago, Ill.	82	72	74		....	
Cincinnati, Ohio	86	70	78		0.10	
Cheyenne, Wyo.	86	56	82		....	
Cleveland, Ohio	78	70	76		....	
Davenport, Iowa	94	68	72		....	
Denver, Colo.	92	60	90		....	
Des Moines, Iowa	92	64	84		....	
Detroit, Mich.	88	72	76		....	
Duluth, Minn.	74	54	64		....	
El Paso, Tex.	92	64	88		....	
Galveston, Tex.	86	80	84		0.01	
Helena, Mont.	84	54	82		....	
Indianapolis, Ind.	90	70	82		....	
Jacksonville, Fla.	82	70	80		0.52	
Kansas City, Mo.	88	68	86		....	
Little Rock, Ark.	88	72	72		0.48	
Los Angeles, Calif.	90	60	74		....	
Louisville, Ky.	76	70	76		0.38	
Marquette, Mich.	72	60	64		....	
Memphis, Tenn.	86	70	82		....	
Miami, Fla.	84	74	82		0.38	
Mobile, Ala.	94	26	88		....	
New Orleans, La.	92	78	84		0.05	
New York, N. Y.	76	72	74		1.40	
North Platte, Nebr.	92	58	84		....	
Omaha, Nebr.	90	70	84		....	
Philadelphia, Pa.	82	72	78		0.65	
Phoenix, Ariz.	106	82	106		....	
Pittsburgh, Pa.	80	70	72		0.26	
Portland, Me.	72	64	70		0.72	
Portland, Oreg.	74	54	74		....	
Salt Lake City, Utah	92	70	88		....	
St. Louis, Mo.	90	72	84		....	
St. Paul, Minn.	82	66	74		....	
San Antonio, Tex.	92	76	90		....	
San Diego, Calif.	70	60	66		....	
San Francisco, Calif.	70	58	66		....	
Santa Fe, N. Mex.	84	60	82		....	
Savannah, Ga.	90	78	80		0.24	
Seattle, Wash.	74	58	70		....	
Springfield, Ill.	92	68	84		....	
Tampa, Fla.	..	78	..		....	
Vicksburg, Miss.	92	76	86		....	

Postal Service Drops Payless Furlough Plan

Step Due to Revenue Rise; Other Departments' Action Awaited.

The Postoffice Department, which blazed the trail among Federal establishments in substituting payless furloughs for dismissals, took the lead again yesterday in abolishing all administrative furloughs in the postal service.

The announcement was the second favorable development for economy-harassed Federal workers in less than a week. Saturday the Navy Department gave 46,000 field workers back half the pay cut it ordered with the imposition of the five-day week in August.

Increased Revenues Foreseen.

Decision to discontinue postal furloughs after the nine-day payless leave period for the quarter ending September 30 has elapsed was said to have been owing to other economies and expectation of increased revenues.

It was announced simultaneously in Atlantic City before the National Association of Letter Carriers by Postmaster General Farley, and in Chicago by Assistant Postmaster General Joseph C. O'Mahoney, before the convention of the National Federation of Post Office Clerks.

Mr. Farley insisted abandonment of the furlough policy is possible only owing to progress made in the NRA drive. Mr. O'Mahoney said revenues were mounting.

Others Delay Action.

Although numerous old line departments followed the postoffice lead in invoking furloughs to absorb fund cuts, there have been no indications any will be in position to restore all workers to a full-time basis until more adequate funds are available.

Confidence expressed by Mr. Farley, however, that the Nation is on the way back to "good times" raised hopes of Federal groups that steady advances in prices might enable the President soon to lift the 15-per cent pay cut, now based on the disparity between 1928 and 1933 prices.

Police Refute Ambush Story

Imagination Blamed for Report Children Were Under Fire.

Prince Georges County police yesterday branded as "a childish imagination" the story that several youngsters were fired on from ambush near their homes at Lanham, Md., last Saturday.

"There might have been a possibility that someone was shooting an air rifle in the vicinity," said William E. Clifton, the officer assigned to the case. "But I believe the story was concocted by the children, who were playing Indians."

Clifton also denied that reports of motorists being fired on while traveling on the Defense Highway had ever been turned in to county police.

The children who said they were fired on are Marjorie Kempton, 13, daughter of James H. Kempton, Department of Agriculture botanist; John Cook, 12, and his sisters, Barbara, 8, and Victoria, 5. The latter are children of Mr. and Mrs. Robert Cook. Mr. Cook is editor of the Journal of Heredity.

Sanitary Grocery Outing Sept. 10

Members of the Sanitary Grocery Employes Association will hold their first annual picnic September 10 at Beverly Beach, Md.

An attendance of more than 4,000 is expected by E. H. Waller, divisional president, and W. P. Ross, general chairman.

Features will be beauty and dance contests and two baseball games. Two dance orchestras and a 100-piece band will provide music.

Those who have no cars will be provided with transportation in 16 buses, chartered for that purpose.

Loses Billfold at Parade.

Shortly after being jostled during the Firemen's Parade yesterday Leonard Einhorn, 615 Maryland avenue southwest, discovered his billfold was missing from his pocket. He told police it contained $10.

Clothing Worth $81 Stolen.

Clothing valued at $81 was stolen from the home of Miss Peggy Dawson, 1490 Newton street northwest, yesterday. She told police the thieves entered by smashing a rear window.

Thrilled

Father Sees Explorer Son and Spot Where Dad Saw Lincoln Shot.

George B. Bramhall, of Palo Alto, Calif, had two good reasons for coming to Washington yesterday.

One was to see his son, E. H. Bramhall, who is preparing to accompany the next Byrd expedition to the South Pole. The other was to visit the Ford Theater, where his father, Marshall Bramhall, was in attendance on the night Abraham Lincoln was assassinated.

Mr. Bramhall said he had passed through Washington twice before, but this was the first time he had stopped. He was surprised, he said, to find the Ford Theater still standing.

Freedom Held Isles' Doom

Gen. Creed C. Hammond, Former Governor of the Philippines, Declares That Revolution Would Follow Independence.

Independence for the Philippine Islands will mean their disaster, in the opinion of Gen. Creed C. Hammond, recent controller general of the islands, who arrived in Washington yesterday.

Gen. Hammond, who resigned last June, declared if the Philippines are given their independence a revolution will result. The few political leaders who desire independence appear to be blind to these consequences, the general said.

"The United States, in the guise of a kindly big brother, is protecting the Philippines from economic ruin at the present time," Gen. Hammond declared last night. "If the islands were given their independence they would be cut off from American trade. Sugar, the principal product of the islands, could then be purchased much cheaper from Java and other countries."

The average run of Filipinos are ignorant of conditions and the destiny of the islands is in the hands of the few political leaders, Gen. Hammond reported.

Leaving the Philippines last June, Gen. Hammond, accompanied by his wife, toured the greater part of Europe. He found considerable agitation over the activities of Hitler. Mussolini, in Gen. Hammond's opinion, is the greatest man in Europe.

Americans, the general said, are thronging Europe and spending freely.

Gen. Hammond is staying at the Washington Hotel. He will be in the Capital all this week.

Moore, Aged Retired Banker, Seriously Ill

Joseph Gales Moore, for many years cashier of the National Metropolitan Bank, was reported seriously ill last night at his home, 2940 Upton street northwest.

Mr. Moore is 83 years old. Until his retirement about eight years ago, he had been connected with the National Metropolitan Bank for 60 years. He has been in ill health for some time.

Bankers Seek to Soften New Federal Law on Securities

Stringent Sales Control Threatens Business, They Declare.

A campaign to modify the liability provisions of the new securities act at the next session of Congress was forecast last night as the result of private bankers' complaints it is ruining their business.

The act, designed to prevent issuance of fraudulent securities, requires filing of a complete statement of facts regarding each issue with the Federal Trade Commission. These, in turn, must be passed on to the buying public by the stock salesman.

So great are penalties for erroneous statements by the issuing and selling companies, it was charged, that few big corporations are floating securities which they need to retire maturing obligations.

Nothing to Sell.

As a result, private bankers charge, there are no new securities to sell, other than municipal and Government bonds, and their business is at a standstill. Between 30 and 40 concerns in Washington were said to be affected.

Chairman Fletcher, of the Senate Banking and Currency Committee, who largely was responsible for the act, denied the sections particularly complained of—Nos. 11 and 15—handicap the issuance and sale of honest securities.

"I think the corporations and private bankers will realize this," he said, "and I shall oppose any effort to weaken the law. It is right that directors of corporations should be liable in the event securities issued by their companies are misrepresented."

Gives Bankers' Side.

A different story was told by Paul V. Keyser, Washington counsel for the Investment Bankers Association of America.

While not a party to any campaign to revise the law, he said, the liability provisions are so stringent as to "raise a serious question as to whether under this act it will be possible to find adequate private capital to undertake carrying out the necessary and essential financing of the larger business enterprises of the country."

Doubts Small Bank Aid.

"If the larger private bankers hesitate to accept the liabilities of acting as sponsoring underwriters, then the question occurs whether the issuing company can directly utilize the services of the smaller dealers of the country to distribute its securities to the public.

"It may well be doubted whether such dealers would be willing to pledge their individual fortunes to such an unknown liability. Under the Glass banking act banks may no longer act as underwriters or distributors of such securities, and the question is still how could the general business of the country procure the necessary investment funds from the public. The question awaits an answer under this act."

The private bankers themselves at present are doing no more than mark time, for they expect the big corporations which now are in need of money to make the overtures for a change to Congress—or even direct to President Roosevelt—in the near future.

Fear Investors' Suits.

Under the present setup, they said, if an inconsequential error is made in the report accompanying one of the issues, or if a securities salesman makes an inconsequential error in representing his stocks, the purchaser 10 years hence might sue for the cost of the shares, plus interest for use of his money.

With the burden of proof placed upon the seller of the security, it was said, no corporation or underwriter would desire to jeopardize the personal fortunes of its directors or salesmen.

The ideal law, they said, would make the corporation or seller liable only in the event there was a material misstatement of the security's value to induce purchase.

One private banking firm here, it was said, is so afraid of blackmail that it is selling corporate bonds only to approved prospects.

Pageant Players Making Costumes

"Alice in Wonderland" to Be Presented Sept. 12.

Players appearing in "Alice in Wonderland," to be presented at Sylvan Theater next Tuesday night, will make their picturization as real as possible. They are making their costumes in accordance with the Tenniel pictures used to illustrate the original story.

The costume committee is headed by Miss Elizabeth Andrew, of Wilson Teachers College. Members are Mrs. Louise Wynne, Miss Elizabeth Jenkins, Miss Sara Bergleing, Miss Christine Stewart, Carl Carlson, John Sikken, Marvin Beers and Paul Walter. Wilma Wright Flood is "property mistress."

Settings are under the direction of Robert Wicks. Lighting is to be handled by Allen Stephens, assisted by Louis Noreteau, Ralph Jordan and Richard Jordan. Eldred Wilson is stage manager.

Vital Statistics

Births.

Frank and Louise Clarkson, girl.
Harwood and Mildred Martin, boy.
Israel and Goldie Saslaw, girl.

Deaths.

Mary Smith, 88 yrs., 6200 Sligo Mill rd. ne.
Emma I. Skinner, 87 yrs., 3002 P st. nw.
John J. Coulnzn, 71 yrs., Gallinger Hosp.
John A. Sweeney, 71 yrs., 1439 E. Capitol st.
Dora Mirman, 69 yrs., 513 14th st. ne.
George L. McCann, 68 yrs., 525 Sheperd st. nw.
Augustus Hering, 63 yrs., Emergency Hosp.
Irving W. Russell, 63 yrs., St. Elizabeths Hosp.
Arthur H. Bryde, 53 yrs., Pennsylvania Railroad Bridge, over Anacostia River.
William A. Heck, 50 yrs., 7400 Alaska ave. nw.
Nellie O. Horne, 46 yrs., St. Elizabeths Hosp.
Jessie Wooddell, 45 yrs., 3720 Upton st. nw.
John H. Fay, jr., 38 yrs., Pennsylvania Railroad Bridge, over Anacostia River.
Victor Kral, 30 yrs., Emergency Hosp.
Basil Fox, 28 yrs., en route Casualty Hosp.
Albert W. Adams, 22 yrs., Walter Reed Hosp.
James A. Rhiel, 23 days, Gallinger Hosp.
Infant to Walter and Lucille Baker, 3 days, Gallinger Hosp.
Infant to William and Ines Brake, 17 days, Gallinger Hosp.
Infant to William and Wilma De Bush, 18 days, Gallinger Hosp.
Infant to John and Irene Waters, 12 hrs., Gallinger Hosp.
Infant to John and Irene Waters, 6 hrs., Gallinger Hosp.
William Clore, 30 yrs., Emergency Hosp.
Gladys Dean, 24 yrs., Gallinger Hosp.
Doris Miller, 26 days, Children's Hosp.
Geraldine Covington, 30 days, Children's Hosp.

Marriage Licenses Issued at Rockville.

Robert B. Holmes, 21, Ridgewood, N. J., and Hazel Lee Massie, 18, Charlottesville, Va.
Harold E. Quinn, 24, 3567 Tenth street northwest, and Doris N. Walden, 22, Quantico, Va.
Herbert E. Knox, 36, 912 Sixteenth street northwest, and Irene DeMotte, 40, 3107 Garfield street northwest.
Arnold Robert Dean, 21, 1305 Monroe street northeast, and Reba E. Turley, 21, Leesburg, Va.
Edward Siemerling, 43, Fort Lee, N. J., and Mary M. Eckhardt, 43, 1218 Randolph street northeast.
Frederick W. Small, 22, and Helen Mae Kemp, 21, both of Laytonsville, Md.
John B. Swygert, 29, 134 Thomas street northwest, and Sarah B. Simms, 28, 1731 Willard street northwest.
Raymond Lee McIntosh, 24, and Lizzie S. Owens, 21, both of The Plains, Va.
Maurice Allen Herndon, 25, and Dorothy Dale Hague, 23, both of 1510 Twenty-first street northwest.
Ora Corbin, 21, 5737 Ninth street northwest, and Anna Lewis Allen, 21, 712 Ingraham street northwest.
Arthur E. Swain, 34, 1015 Kearney street northeast, and Ruth Huckins, 37, Children's Hospital, Washington.

Women Extend NRA Canvass Another Week

Littlepage Opens Inquiry Into Alleged Code Violations.

Local women NRA workers will extend their canvassing another week, it was announced last night by Mrs. Grattan Kerans because of the large territory yet uncanvassed. Many department dwellers returning this week from vacations remain to be approached. Workers will report Thursday morning in a meeting at Board of Trade headquarters in the Star Building.

Investigation of charges that a large number of employers are violating the maximum hour and minimum wage provisions of the NRA code will be begun today by Thomas P. Littlepage, general of the campaign. However, it is pointed out, no action can be taken against violators until 100 per cent cooperation has been obtained between employers and consumers.

Employers who find that their business will be harmed if they observe the code are advised to communicate with the local NRA. A stay of execution will be granted in worthy cases and the employers will be allowed to continue displaying the Blue Eagle.

Weller Death Laid to Suicide

Traces of Poison Found; Burial Awaits Order of German Embassy.

A certificate of suicide will be issued in the death of Walter Weller, 28, former Howard University instructor, who was found dead under mysterious circumstances Saturday morning, Acting Coroner A. Magruder MacDonald said yesterday.

Traces of poison were found in an autopsy by Deputy Coroner Christopher J. Murphy, the report showed.

Weller's body is being held at the District Morgue pending receipt of word from the German Embassy as to burial arrangements.

Weller, a German citizen, was found dead in his room in the home of J. J. Miller, 3902 Georgia avenue northwest.

Woman Found on Walk Treated for Poisoning

Maxine Davis, 22, 304 E street northwest, was treated at Emergency Hospital yesterday for burns suffered when she swallowed a small quantity of disinfectant. She was found lying on a sidewalk at Third and E streets northwest.

She was removed to her home after treatment.

Sneak Thief Takes $175 at Gas Station

While attendants were busy a sneak thief yesterday entered a gasoline-filling station at 3101 Rhode Island avenue northeast and stole $175 from an unlocked safe. No one was seen entering the station, police were told.

The DUNCAN SISTERS in "TOPSY and EVA"

—appearing this week on

The Stage of the Fox Theater

will be here

IN PERSON

at The Children's Carnival on the Second Floor

2 P. M. Tuesday

Don's Miss Them!

NRA

THE HECHT CO.